

September 26, 2011

Danielle Wheeler  
**March Joint Powers Authority**  
 23555 Meyer Drive  
 Riverside, California 92518

Re: **Asbestos Inspection**  
**March Air Force Base**  
**Buildings 940, 942 and 960**  
**Moreno Valley, California**

Project No: 39361

Dear Ms. Wheeler:

From September 19 to September 23, 2011, California DOSH Certified Asbestos Consultant, Mr. Chris Blake (CAC #01-3027) of Patriot Environmental Laboratory Services, Inc. (Patriot) performed an asbestos inspection at the above-referenced structure located in Moreno Valley, California. **The purpose of the inspection was to identify asbestos-containing materials in the subject structures that are scheduled for demolition.**

**Summary of Findings**

The following asbestos containing materials were identified:

**Building # 940 (Dorm Building)**

Material Description	Sample Number	Material Location	Material Condition	Estimated Percent Damaged	Approximate Quantity	Percent & Type of Asbestos
Carpet Glue and Remnant Flooring Mastic	3,8,12,2 5,28,40, 41,65	Living Units and Common Areas on 1 <sup>st</sup> , 2 <sup>nd</sup> and 3 <sup>rd</sup> Floors (under carpet and ceramic flooring and vinyl throughout)	Good	0%	12,000 SF	3-8% Chrysotile
12" Tan with White Streak Vinyl Floor Tile With Mastic	18	1st Floor Lobby, Laundry Room and Janitor Closets Floors Throughout	Good	0%	645 SF	3-8% Chrysotile

Penetration Mastic	60,61,61	Roof at penetrations	Good	0%	30 SF	15% Chrysotile
TSI Block Insulation	92,93,94	Boiler Burners at Inner Walls and Access Panels (detached)	Good	0%	2 Units	5% Chrysotile

**Building # 942 (Former Fast Food Restaurant)**

Material Description	Sample Number	Material Location	Material Condition	Estimated Percent Damaged	Approximate Quantity	Percent & Type of Asbestos
Penetration Mastic	33,34,35	Roof at penetrations and seals	Good	0%	50 SF	12% Chrysotile

**Building # 960**

Material Description	Sample Number	Material Location	Material Condition	Estimated Percent Damaged	Approximate Quantity	Percent & Type of Asbestos
12" Tan/Beige Vinyl Floor Tile With Mastic	40,41,47,51C,52C,53C,65	Offices, Kitchen and Locker Room Floors	Damaged	<1%	1,700 SF	4-5% Chrysotile
Flooring Mastic	40M,41M,51CM,52CM,53CM,65M,	Offices, Kitchen and Locker Room Floors	Good	<1%	1,700 SF	4-10% Chrysotile
Woven Fabric	67,68,69	Conduit Supports	Damaged	10%	30 EA	100% Chrysotile
Tar and Gravel Roof	54,55,56,57,58,71,72,73,74,75,76,77	All Lower and Upper Flat Roofs	Good	<1%	60,350 SF	15% Chrysotile
Roof Penetration Mastic	59,78	Lower and Upper Flat Roofs at Penetrations, Seams and Seals	Good	None	600 SF	13% Chrysotile
Roof Penetration Mastic	80,81	Pitched Metal Roof at Penetrations and Seals	Good	None	60 SF	13% Chrysotile
Rolled Roof / Felt	85,86,87	Roof Access Hatch Side Walls	Good	None	6 SF	20% Chrysotile

**\*Note: Electrical room was locked at the time of inspection, only visible through a window.**

**Note: All above quantities provided are estimates. Actual quantities must be field verified by contractors prior to submitting bids for abatement.**

**Property Description**

The subject properties include buildings that were operated as a retail/storage building, a fast food restaurant and multi-tenant housing. The subject structures are set on a cement slab foundations. At the time of this inspection, the identified asbestos-containing materials were in good condition to damaged conditions.

**Scope of Work**

September 19 to September 23, 2011, California DOSH Certified Asbestos Consultant, Mr. Chris Blake (CAC #01-3027) of Patriot conducted asbestos inspections at the subject properties. The interiors and exteriors of each building were visually inspected for the purpose of inventorying all suspect asbestos-containing material only. Once the inventory of suspect materials was created, physical bulk samples were collected of the materials from representative locations. Samples were collected in airtight containers. Upon collection, sample numbers, descriptions, and collection locations were entered on to a chain of custody for transportation to Patriot's NVLAP accredited laboratory.

**Sampled Suspect Materials**

Samples of the following suspect materials were collected:

2' x 4' Ceiling Tile	Drywall with Joint Compound	Paneling Adhesive
12" x 12" Multi Colored Floor Tiles	Plaster	Vapor Barrier Paper
Flooring Mastic	Penetration Mastic	Roof Parapet
Thermal System Insulation	Fire Door Insulation	Grey Rolled Roofing
Exterior Stucco	Stair Tread and Glue	Wall Shingles
Acoustic Ceiling	12" x 12" Ceiling Tiles	Woven Fabric
Carpet Glue	White Foil Insulation	Asphalt Footpath
3" & 4" Vinyl Base Covs and Mastic	Tar and Gravel Roofing	Leveling Compound

### Sample Protocol/Analysis

Samples were collected in accordance with the Asbestos School Hazard Emergency Response Act (40 CFR 763 Subpart E) as mandated by Cal/OSHA (Title 8 Section 1529) and South Coast Air Quality Management District (Rule 1403).

Physical bulk samples were analyzed by Patriot. Patriot is accredited by the National Voluntary Laboratory Accreditation Program (200358-0). The method of analysis was Polarized Light Microscopy (EPA 600/M4-82-020).

### Recommendations

If any of the asbestos containing materials identified in this report is scheduled to be impacted by renovation or demolition activities, an asbestos abatement contractor must remove them prior to disturbance. Asbestos abatement contractors must be registered with the Division of Occupational Safety and Health.

### Disclaimer

**Limited destructive sampling was conducted at the subject property.** If additional suspect materials are discovered during renovation, all work should cease until a Certified Asbestos Consultant is contracted to ascertain the possibility of asbestos content. This inspection was performed in accordance with current regulations and state of the art practices. The inventory of asbestos containing materials and determination of their condition are based upon conditions observed at the time of inspection. Patriot does not assume responsibility for future regulatory changes or changes in the condition of the building.

Enclosed is the laboratory analysis report. Please contact our office if there are any questions regarding this inspection.

Sincerely,



Chris Blake  
Certified Asbestos Consultant No. 01-3027

Enclosure:    Laboratory Results  
                  Sample Location Drawings

Tel: 714.899.8900  
Free: 888.743.0998  
Fax: 714.899.7098  
<http://www.patriotlab.com>

Patriot Environmental Laboratory Services, Inc.  
7271 Garden Grove Blvd., Suite A Garden Grove, CA 92841

**ATTACHMENT A**  
**ASBESTOS LABORATORY DATA**

Certificate of Analysis  
**PLM Asbestos Identification**

Tel: 714.899.8900  
 Free: 888.743.0998  
 Fax: 714.899.7098  
<http://www.patriotlab.com>



March JPA  
 Danielle Wheeler  
 23555 Meyer Drive  
 Riverside, CA 92518

Report Number: 429426  
 Project Number: 39361  
 Project Name: March Air Force Base  
 Project Location: 1920 Graeber Street  
 Riverside, CA 92581

Date Collected: 9/19/2011  
 Date Received: 9/20/2011  
 Date Analyzed: 9/20/2011  
 Date Reported: 9/21/2011

Collected By: Chris Blake  
 Claim Number:  
 PO Number:  
 Number of Samples: 97

Lab/Client ID/Layer	Location	Material Description	Color	Composition (%)
429426-001 1	Unit 101 Ceiling	Acoustic Ceiling	White	75% Carbonate 20% Foam 5% Paint
<b>Total Asbestos</b>	<b>None Detected</b>			
429426-002 2	Unit 101 Wall	Drywall and Joint Compound	Brown White	80% Sulfate 10% Carbonate 7% Cellulose 3% Paint
<b>Total Asbestos</b>	<b>None Detected</b>			
429426-002A 2	Unit 101 Wall	Joint Compound	White	96% Carbonate 4% Paint
<b>Total Asbestos</b>	<b>None Detected</b>			
429426-002B 2	Unit 101 Wall	Drywall	Brown White	90% Sulfate 10% Cellulose
<b>Total Asbestos</b>	<b>None Detected</b>			
429426-003 3	Unit 101 Carpet Glue	Carpet Glue	Brown Black	50% Binder 46% Tar
Chrysotile	4 %			
<b>Total Asbestos</b>	<b>4 %</b>			

Certificate of Analysis  
**PLM Asbestos Identification**

Tel: 714.899.8900  
 Free: 888.743.0998  
 Fax: 714.899.7098  
<http://www.patriotlab.com>

**Patriot Environmental Laboratory Services, Inc.**  
 7271 Garden Grove Blvd., Suite A Garden Grove, CA 92841

March JPA  
 Danielle Wheeler  
 23555 Meyer Drive  
 Riverside, CA 92518

Report Number: 429426  
 Project Number: 39361  
 Project Name: March Air Force Base  
 Project Location: 1920 Graeber Street  
 Riverside, CA 92581

Date Collected: 9/19/2011  
 Date Received: 9/20/2011  
 Date Analyzed: 9/20/2011  
 Date Reported: 9/21/2011

Collected By: Chris Blake  
 Claim Number:  
 PO Number:  
 Number of Samples: 97

Lab/Client ID/Layer	Location	Material Description	Color	Composition (%)
429426-004 4	Unit 101 AC Unit Above Sink	TSI	Yellow	70% Glass Fibers 27% Cellulose 3% Foil
<b>Total Asbestos</b>	<b>None Detected</b>			
429426-005 5	Unit 101 Wall Base	Base Cove	Blue	87% Vinyl Binder 13% Carbonate
<b>Total Asbestos</b>	<b>None Detected</b>			
429426-005M 5	Unit 101 Wall Base	Mastic	White	100% Binder
<b>Total Asbestos</b>	<b>None Detected</b>			
429426-006 6	Unit 110 Ceiling	Acoustic Ceiling	White	75% Carbonate 20% Foam 5% Paint
<b>Total Asbestos</b>	<b>None Detected</b>			
429426-007 7	Unit 110 Wall	Drywall and Joint Compound	Brown White	80% Sulfate 10% Carbonate 7% Cellulose 3% Paint
<b>Total Asbestos</b>	<b>None Detected</b>			

Certificate of Analysis  
**PLM Asbestos Identification**

Tel: 714.899.8900  
 Free: 888.743.0998  
 Fax: 714.899.7098  
<http://www.patriotlab.com>

**Patriot Environmental Laboratory Services, Inc.**  
 7271 Garden Grove Blvd., Suite A Garden Grove, CA 92841

March JPA  
 Danielle Wheeler  
 23555 Meyer Drive  
 Riverside, CA 92518

Report Number: 429426  
 Project Number: 39361  
 Project Name: March Air Force Base  
 Project Location: 1920 Graeber Street  
 Riverside, CA 92581

Date Collected: 9/19/2011  
 Date Received: 9/20/2011  
 Date Analyzed: 9/20/2011  
 Date Reported: 9/21/2011

Collected By: Chris Blake  
 Claim Number:  
 PO Number:  
 Number of Samples: 97

Lab/Client ID/Layer	Location	Material Description	Color	Composition (%)
429426-007A 7	Unit 110 Wall	Joint Compound	White	96% Carbonate 4% Paint
<b>Total Asbestos</b>	<b>None Detected</b>			
429426-007B 7	Unit 110 Wall	Drywall	Brown White	90% Sulfate 10% Cellulose
<b>Total Asbestos</b>	<b>None Detected</b>			
429426-008 8	Unit 110 Carpet Glue	Carpet Glue	Brown Black	50% Binder 46% Tar
Chrysotile	4 %			
<b>Total Asbestos</b>	<b>4 %</b>			
429426-009 9	Unit 110 Wall Base	Base Cove	Blue	87% Vinyl Binder 13% Carbonate
<b>Total Asbestos</b>	<b>None Detected</b>			
429426-009M 9	Unit 110 Wall Base	Mastic	White	100% Binder
<b>Total Asbestos</b>	<b>None Detected</b>			
429426-010 10	Unit 117 Ceiling	Acoustic Ceiling	White	75% Carbonate 20% Foam 5% Paint
<b>Total Asbestos</b>	<b>None Detected</b>			

Certificate of Analysis  
**PLM Asbestos Identification**

Tel: 714.899.8900  
 Free: 888.743.0998  
 Fax: 714.899.7098  
<http://www.patriotlab.com>

**Patriot Environmental Laboratory Services, Inc.**  
 7271 Garden Grove Blvd., Suite A Garden Grove, CA 92841

March JPA  
 Danielle Wheeler  
 23555 Meyer Drive  
 Riverside, CA 92518

Report Number: 429426  
 Project Number: 39361  
 Project Name: March Air Force Base  
 Project Location: 1920 Graeber Street  
 Riverside, CA 92581

Date Collected: 9/19/2011  
 Date Received: 9/20/2011  
 Date Analyzed: 9/20/2011  
 Date Reported: 9/21/2011

Collected By: Chris Blake  
 Claim Number:  
 PO Number:  
 Number of Samples: 97

Lab/Client ID/Layer	Location	Material Description	Color	Composition (%)
429426-011 11	Unit 117 Wall	Drywall and Joint Compound	Brown White Green	78% Sulfate 10% Carbonate 7% Cellulose 2% Glass Fibers 3% Paint

**Total Asbestos**      **None Detected**

429426-011A 11	Unit 117 Wall	Joint Compound	White	96% Carbonate 4% Paint
-------------------	---------------	----------------	-------	---------------------------

**Total Asbestos**      **None Detected**

429426-011B 11	Unit 117 Wall	Drywall	Brown White	88% Sulfate 10% Cellulose 2% Glass Fibers
-------------------	---------------	---------	-------------	---

**Total Asbestos**      **None Detected**

429426-012 12	Unit 117 Carpet Glue	Carpet Glue	Brown Black	50% Binder 46% Tar
------------------	----------------------	-------------	-------------	-----------------------

Chrysotile      4 %

**Total Asbestos**      **4 %**

429426-013 13	Unit 117 Wall Base	Base Cove	Blue	87% Vinyl Binder 13% Carbonate
------------------	--------------------	-----------	------	--------------------------------------

**Total Asbestos**      **None Detected**

Certificate of Analysis  
**PLM Asbestos Identification**

Tel: 714.899.8900  
 Free: 888.743.0998  
 Fax: 714.899.7098  
<http://www.patriotlab.com>

**Patriot Environmental Laboratory Services, Inc.**  
 7271 Garden Grove Blvd., Suite A Garden Grove, CA 92841

March JPA  
 Danielle Wheeler  
 23555 Meyer Drive  
 Riverside, CA 92518

Report Number: 429426  
 Project Number: 39361  
 Project Name: March Air Force Base  
 Project Location: 1920 Graeber Street  
 Riverside, CA 92581

Date Collected: 9/19/2011  
 Date Received: 9/20/2011  
 Date Analyzed: 9/20/2011  
 Date Reported: 9/21/2011

Collected By: Chris Blake  
 Claim Number:  
 PO Number:  
 Number of Samples: 97

Lab/Client ID/Layer	Location	Material Description	Color	Composition (%)
429426-013M 13	Unit 117 Wall Base	Mastic	White	100% Binder
<b>Total Asbestos</b>	<b>None Detected</b>			
429426-014 14	Unit 117 Bath Wall	Plaster	Grey White Blue	75% Minerals 20% Carbonate 5% Paint
<b>Total Asbestos</b>	<b>None Detected</b>			
429426-015 15	1st Floor Common Hall Ceiling	Acoustic Ceiling	White	75% Carbonate 20% Foam 5% Paint
<b>Total Asbestos</b>	<b>None Detected</b>			
429426-016 16	1st Floor Common Hall Wall Base	Vinyl Base	Brown	87% Vinyl Binder 13% Carbonate
<b>Total Asbestos</b>	<b>None Detected</b>			
429426-016M 16	1st Floor Common Hall Wall Base	Mastic	Yellow	100% Binder
<b>Total Asbestos</b>	<b>None Detected</b>			
429426-017 17	1st Floor Lobby Foyer Floor	12 Inch VFT	Tan	75% Carbonate 25% Vinyl Binder
<b>Total Asbestos</b>	<b>None Detected</b>			

Certificate of Analysis  
**PLM Asbestos Identification**

Tel: 714.899.8900  
 Free: 888.743.0998  
 Fax: 714.899.7098  
<http://www.patriotlab.com>

**Patriot Environmental Laboratory Services, Inc.**  
 7271 Garden Grove Blvd., Suite A Garden Grove, CA 92841

March JPA  
 Danielle Wheeler  
 23555 Meyer Drive  
 Riverside, CA 92518

Report Number: 429426  
 Project Number: 39361  
 Project Name: March Air Force Base  
 Project Location: 1920 Graeber Street  
 Riverside, CA 92581

Date Collected: 9/19/2011  
 Date Received: 9/20/2011  
 Date Analyzed: 9/20/2011  
 Date Reported: 9/21/2011

Collected By: Chris Blake  
 Claim Number:  
 PO Number:  
 Number of Samples: 97

Lab/Client ID/Layer	Location	Material Description	Color	Composition (%)
429426-017M 17	1st Floor Lobby Foyer Floor	Mastic	Yellow	100% Binder
<b>Total Asbestos</b>	<b>None Detected</b>			
429426-018 18	1st Floor Laundry Room Floor	12 Inch VFT	Tan	75% Carbonate 22% Vinyl Binder
Chrysotile	3 %			
<b>Total Asbestos</b>	<b>3 %</b>			
429426-018M 18	1st Floor Laundry Room Floor	Mastic	Black	96% Tar 4% Cellulose
<b>Total Asbestos</b>	<b>None Detected</b>			
429426-019 19	Unit 207 Ceiling	Acoustic Ceiling	White	75% Carbonate 20% Foam 5% Paint
<b>Total Asbestos</b>	<b>None Detected</b>			
429426-020 20	Unit 207 Wall	Drywall and Joint Compound	Brown White Red	78% Sulfate 10% Carbonate 7% Cellulose 2% Glass Fibers 3% Paint
<b>Total Asbestos</b>	<b>None Detected</b>			

Certificate of Analysis  
**PLM Asbestos Identification**

Tel: 714.899.8900  
 Free: 888.743.0998  
 Fax: 714.899.7098  
<http://www.patriotlab.com>

**Patriot Environmental Laboratory Services, Inc.**  
 7271 Garden Grove Blvd., Suite A Garden Grove, CA 92841

March JPA  
 Danielle Wheeler  
 23555 Meyer Drive  
 Riverside, CA 92518

Report Number: 429426  
 Project Number: 39361  
 Project Name: March Air Force Base  
 Project Location: 1920 Graeber Street  
 Riverside, CA 92581

Date Collected: 9/19/2011  
 Date Received: 9/20/2011  
 Date Analyzed: 9/20/2011  
 Date Reported: 9/21/2011

Collected By: Chris Blake  
 Claim Number:  
 PO Number:  
 Number of Samples: 97

Lab/Client ID/Layer	Location	Material Description	Color	Composition (%)
429426-020A 20	Unit 207 Wall	Joint Compound	White Red	96% Carbonate 4% Paint
<b>Total Asbestos</b>	<b>None Detected</b>			
429426-020B 20	Unit 207 Wall	Drywall	Brown White	88% Sulfate 10% Cellulose 2% Glass Fibers
<b>Total Asbestos</b>	<b>None Detected</b>			
429426-021 21	Unit 207 Floor Under Carpet	Carpet Glue	Yellow	100% Binder
<b>Total Asbestos</b>	<b>None Detected</b>			
429426-022 22	Unit 207 Bath Wall	Plaster	Grey White	75% Minerals 20% Carbonate 5% Paint
<b>Total Asbestos</b>	<b>None Detected</b>			
429426-023 23	Unit 214 Ceiling	Acoustic Ceiling	White	75% Carbonate 20% Foam 5% Paint
<b>Total Asbestos</b>	<b>None Detected</b>			

Certificate of Analysis  
**PLM Asbestos Identification**

Tel: 714.899.8900  
 Free: 888.743.0998  
 Fax: 714.899.7098  
<http://www.patriotlab.com>

**Patriot Environmental Laboratory Services, Inc.**  
 7271 Garden Grove Blvd., Suite A Garden Grove, CA 92841

March JPA  
 Danielle Wheeler  
 23555 Meyer Drive  
 Riverside, CA 92518

Report Number: 429426  
 Project Number: 39361  
 Project Name: March Air Force Base  
 Project Location: 1920 Graeber Street  
 Riverside, CA 92581

Date Collected: 9/19/2011  
 Date Received: 9/20/2011  
 Date Analyzed: 9/20/2011  
 Date Reported: 9/21/2011

Collected By: Chris Blake  
 Claim Number:  
 PO Number:  
 Number of Samples: 97

Lab/Client ID/Layer	Location	Material Description	Color	Composition (%)
429426-024 24	Unit 214 Wall	Drywall and Joint Compound	Brown White Green	78% Sulfate 10% Carbonate 7% Cellulose 2% Glass Fibers 3% Paint

**Total Asbestos**      **None Detected**

429426-024A 24	Unit 214 Wall	Joint Compound	White Green	96% Carbonate 4% Paint
-------------------	---------------	----------------	-------------	---------------------------

**Total Asbestos**      **None Detected**

429426-024B 24	Unit 214 Wall	Drywall	Brown White	88% Sulfate 10% Cellulose 2% Glass Fibers
-------------------	---------------	---------	-------------	---

**Total Asbestos**      **None Detected**

429426-025 25	Unit 214 Floor Under Carpet	Carpet Glue	Brown Black	50% Binder 46% Tar
------------------	-----------------------------	-------------	-------------	-----------------------

Chrysotile      4 %  
**Total Asbestos**      **4 %**

429426-026 26	Unit 322 Ceiling	Acoustic Ceiling	White	75% Carbonate 20% Foam 5% Paint
------------------	------------------	------------------	-------	---------------------------------------

**Total Asbestos**      **None Detected**

Certificate of Analysis  
**PLM Asbestos Identification**

Tel: 714.899.8900  
 Free: 888.743.0998  
 Fax: 714.899.7098  
<http://www.patriotlab.com>

**Patriot Environmental Laboratory Services, Inc.**  
 7271 Garden Grove Blvd., Suite A Garden Grove, CA 92841

March JPA  
 Danielle Wheeler  
 23555 Meyer Drive  
 Riverside, CA 92518

Report Number: 429426  
 Project Number: 39361  
 Project Name: March Air Force Base  
 Project Location: 1920 Graeber Street  
 Riverside, CA 92581

Date Collected: 9/19/2011  
 Date Received: 9/20/2011  
 Date Analyzed: 9/20/2011  
 Date Reported: 9/21/2011

Collected By: Chris Blake  
 Claim Number:  
 PO Number:  
 Number of Samples: 97

Lab/Client ID/Layer	Location	Material Description	Color	Composition (%)
429426-027 27	Unit 322 Wall	Drywall and Joint Compound	Brown White Red	78% Sulfate 10% Carbonate 7% Cellulose 2% Glass Fibers 3% Paint

**Total Asbestos**      **None Detected**

429426-027A 27	Unit 322 Wall	Joint Compound	White Red	96% Carbonate 4% Paint
-------------------	---------------	----------------	-----------	---------------------------

**Total Asbestos**      **None Detected**

429426-027B 27	Unit 322 Wall	Drywall	Brown White	88% Sulfate 10% Cellulose 2% Glass Fibers
-------------------	---------------	---------	-------------	---

**Total Asbestos**      **None Detected**

429426-028 28	Unit 322 Carpet Glue	Carpet Glue	Brown Black	50% Binder 46% Tar
------------------	----------------------	-------------	-------------	-----------------------

Chrysotile                      4 %  
**Total Asbestos**                      **4 %**

429426-029 29	Unit 322 Bath Wall	Plaster	Grey White	75% Minerals 20% Carbonate 5% Paint
------------------	--------------------	---------	------------	---

**Total Asbestos**      **None Detected**

Certificate of Analysis  
**PLM Asbestos Identification**

Tel: 714.899.8900  
 Free: 888.743.0998  
 Fax: 714.899.7098  
<http://www.patriotlab.com>

**Patriot Environmental Laboratory Services, Inc.**  
 7271 Garden Grove Blvd., Suite A Garden Grove, CA 92841

March JPA  
 Danielle Wheeler  
 23555 Meyer Drive  
 Riverside, CA 92518

Report Number: 429426  
 Project Number: 39361  
 Project Name: March Air Force Base  
 Project Location: 1920 Graeber Street  
 Riverside, CA 92581

Date Collected: 9/19/2011  
 Date Received: 9/20/2011  
 Date Analyzed: 9/20/2011  
 Date Reported: 9/21/2011

Collected By: Chris Blake  
 Claim Number:  
 PO Number:  
 Number of Samples: 97

Lab/Client ID/Layer	Location	Material Description	Color	Composition (%)
429426-030 30	Unit 307 Ceiling	Acoustic Ceiling	White	75% Carbonate 20% Foam 5% Paint
<b>Total Asbestos</b>	<b>None Detected</b>			
429426-031 31	Unit 307 Wall	Drywall and Joint Compound	Brown White	78% Sulfate 10% Carbonate 7% Cellulose 2% Glass Fibers 3% Paint
<b>Total Asbestos</b>	<b>None Detected</b>			
429426-031A 31	Unit 307 Wall	Joint Compound	White	96% Carbonate 4% Paint
<b>Total Asbestos</b>	<b>None Detected</b>			
429426-031B 31	Unit 307 Wall	Drywall	Brown White	88% Sulfate 10% Cellulose 2% Glass Fibers
<b>Total Asbestos</b>	<b>None Detected</b>			
429426-032 32	Unit 307 Carpet Glue	Carpet Glue	Brown	100% Binder
<b>Total Asbestos</b>	<b>None Detected</b>			

Certificate of Analysis  
**PLM Asbestos Identification**

Tel: 714.899.8900  
 Free: 888.743.0998  
 Fax: 714.899.7098  
<http://www.patriotlab.com>

**Patriot Environmental Laboratory Services, Inc.**  
 7271 Garden Grove Blvd., Suite A Garden Grove, CA 92841

March JPA  
 Danielle Wheeler  
 23555 Meyer Drive  
 Riverside, CA 92518

Report Number: 429426  
 Project Number: 39361  
 Project Name: March Air Force Base  
 Project Location: 1920 Graeber Street  
 Riverside, CA 92581

Date Collected: 9/19/2011  
 Date Received: 9/20/2011  
 Date Analyzed: 9/20/2011  
 Date Reported: 9/21/2011

Collected By: Chris Blake  
 Claim Number:  
 PO Number:  
 Number of Samples: 97

Lab/Client ID/Layer	Location	Material Description	Color	Composition (%)
429426-033 33	3rd Floor Common Area Ceiling	Acoustic Ceiling	White	75% Carbonate 20% Foam 5% Paint
<b>Total Asbestos</b>	<b>None Detected</b>			
429426-034 34	3rd Floor Wall	Drywall and Joint Compound	Brown White Blue	78% Sulfate 10% Carbonate 7% Cellulose 2% Glass Fibers 3% Paint
<b>Total Asbestos</b>	<b>None Detected</b>			
429426-034A 34	3rd Floor Wall	Joint Compound	White Blue	96% Carbonate 4% Paint
<b>Total Asbestos</b>	<b>None Detected</b>			
429426-034B 34	3rd Floor Wall	Drywall	Brown White	88% Sulfate 10% Cellulose 2% Glass Fibers
<b>Total Asbestos</b>	<b>None Detected</b>			
429426-035 35	3rd Floor Janitor Closet Wall Base	Vinyl Base Cove	Tan	87% Vinyl Binder 13% Carbonate
<b>Total Asbestos</b>	<b>None Detected</b>			

Certificate of Analysis  
**PLM Asbestos Identification**

Tel: 714.899.8900  
 Free: 888.743.0998  
 Fax: 714.899.7098  
<http://www.patriotlab.com>

**Patriot Environmental Laboratory Services, Inc.**  
 7271 Garden Grove Blvd., Suite A Garden Grove, CA 92841

March JPA  
 Danielle Wheeler  
 23555 Meyer Drive  
 Riverside, CA 92518

Report Number: 429426  
 Project Number: 39361  
 Project Name: March Air Force Base  
 Project Location: 1920 Graeber Street  
 Riverside, CA 92581

Date Collected: 9/19/2011  
 Date Received: 9/20/2011  
 Date Analyzed: 9/20/2011  
 Date Reported: 9/21/2011

Collected By: Chris Blake  
 Claim Number:  
 PO Number:  
 Number of Samples: 97

Lab/Client ID/Layer	Location	Material Description	Color	Composition (%)
429426-035M 35	3rd Floor Janitor Closet Wall Base	Mastic	White	100% Binder
<b>Total Asbestos</b>	<b>None Detected</b>			
429426-036 36	3rd Floor Janitor Closet Dooring	Fire Door Insulation	White	70% Cellulose 3% Vermiculite 27% Binder
<b>Total Asbestos</b>	<b>None Detected</b>			
429426-037 37	3rd Floor Janitor Closet Floor	12 Inch VFT	Tan	75% Carbonate 25% Vinyl Binder
<b>Total Asbestos</b>	<b>None Detected</b>			
429426-037M 37	3rd Floor Janitor Closet Floor	Mastic	Brown	100% Binder
<b>Total Asbestos</b>	<b>None Detected</b>			
429426-038 38	3rd Floor Stair Tread	Stair Tread	Brown	90% Vinyl Binder 10% Carbonate
<b>Total Asbestos</b>	<b>None Detected</b>			
429426-038M 38	3rd Floor Stair Tread	Glue	Yellow	100% Binder
<b>Total Asbestos</b>	<b>None Detected</b>			

Certificate of Analysis  
**PLM Asbestos Identification**

Tel: 714.899.8900  
 Free: 888.743.0998  
 Fax: 714.899.7098  
<http://www.patriotlab.com>

**Patriot Environmental Laboratory Services, Inc.**  
 7271 Garden Grove Blvd., Suite A Garden Grove, CA 92841

March JPA  
 Danielle Wheeler  
 23555 Meyer Drive  
 Riverside, CA 92518

Report Number: 429426  
 Project Number: 39361  
 Project Name: March Air Force Base  
 Project Location: 1920 Graeber Street  
 Riverside, CA 92581

Date Collected: 9/19/2011  
 Date Received: 9/20/2011  
 Date Analyzed: 9/20/2011  
 Date Reported: 9/21/2011

Collected By: Chris Blake  
 Claim Number:  
 PO Number:  
 Number of Samples: 97

Lab/Client ID/Layer	Location	Material Description	Color	Composition (%)
429426-039 39	3rd Floor Kitchen Floor	12 Inch VFT	Brown Tan	73% Vinyl Binder 27% Carbonate
<b>Total Asbestos</b>	<b>None Detected</b>			
429426-039M 39	3rd Floor Kitchen Floor	Mastic	Yellow	100% Binder
<b>Total Asbestos</b>	<b>None Detected</b>			
429426-040 40	3rd Floor Kitchen Floor	12 Inch VFT	Brown Tan	73% Vinyl Binder 27% Carbonate
<b>Total Asbestos</b>	<b>None Detected</b>			
429426-040M 40	3rd Floor Kitchen Floor	Mastic	Black Yellow	57% Binder 40% Tar
Chrysotile	3 %			
<b>Total Asbestos</b>	<b>3 %</b>			
429426-041 41	3rd Floor Kitchen Floor	12 Inch VFT	Brown Tan	73% Vinyl Binder 27% Carbonate
<b>Total Asbestos</b>	<b>None Detected</b>			

Certificate of Analysis  
**PLM Asbestos Identification**

Tel: 714.899.8900  
 Free: 888.743.0998  
 Fax: 714.899.7098  
<http://www.patriotlab.com>

**Patriot Environmental Laboratory Services, Inc.**  
 7271 Garden Grove Blvd., Suite A Garden Grove, CA 92841

March JPA  
 Danielle Wheeler  
 23555 Meyer Drive  
 Riverside, CA 92518

Report Number: 429426  
 Project Number: 39361  
 Project Name: March Air Force Base  
 Project Location: 1920 Graeber Street  
 Riverside, CA 92581

Date Collected: 9/19/2011  
 Date Received: 9/20/2011  
 Date Analyzed: 9/20/2011  
 Date Reported: 9/21/2011

Collected By: Chris Blake  
 Claim Number:  
 PO Number:  
 Number of Samples: 97

Lab/Client ID/Layer	Location	Material Description	Color	Composition (%)
429426-041M 41	3rd Floor Kitchen Floor	Mastic	Black Yellow	57% Binder 40% Tar
	Chrysotile	3 %		
	<b>Total Asbestos</b>	<b>3 %</b>		

429426-042 42	Electric Room Foil HW Lines Pipes	Foil Insulation	Yellow Silver	82% Glass Fibers 10% Cellulose 5% Paint 3% Foil
	<b>Total Asbestos</b>	<b>None Detected</b>		

429426-043 43	Electric Room Foil HW Lines Pipes	Foil Insulation	Yellow Silver	82% Glass Fibers 10% Cellulose 5% Paint 3% Foil
	<b>Total Asbestos</b>	<b>None Detected</b>		

429426-044 44	Boiler Room Foil HW Lines Pipes	Foil Insulation	Yellow Silver	82% Glass Fibers 10% Cellulose 5% Paint 3% Foil
	<b>Total Asbestos</b>	<b>None Detected</b>		

429426-045 45	Boiler Room Corrugated Aluminum Clad Pipes Exhaust	TSI Packed	White	80% Carbonate 20% Synthetic Fibers
	<b>Total Asbestos</b>	<b>None Detected</b>		

Certificate of Analysis  
**PLM Asbestos Identification**

Tel: 714.899.8900  
 Free: 888.743.0998  
 Fax: 714.899.7098  
<http://www.patriotlab.com>

**Patriot Environmental Laboratory Services, Inc.**  
 7271 Garden Grove Blvd., Suite A Garden Grove, CA 92841

March JPA  
 Danielle Wheeler  
 23555 Meyer Drive  
 Riverside, CA 92518

Report Number: 429426  
 Project Number: 39361  
 Project Name: March Air Force Base  
 Project Location: 1920 Graeber Street  
 Riverside, CA 92581

Date Collected: 9/19/2011  
 Date Received: 9/20/2011  
 Date Analyzed: 9/20/2011  
 Date Reported: 9/21/2011

Collected By: Chris Blake  
 Claim Number:  
 PO Number:  
 Number of Samples: 97

Lab/Client ID/Layer	Location	Material Description	Color	Composition (%)
429426-046 46	Boiler Room Corrugated Aluminum Clad Pipes Exhaust	TSI Packed	White	80% Carbonate 20% Synthetic Fibers
<b>Total Asbestos</b>	<b>None Detected</b>			
429426-047 47	Boiler Room Corrugated Aluminum Clad Pipes Exhaust	TSI Packed	White	80% Carbonate 20% Synthetic Fibers
<b>Total Asbestos</b>	<b>None Detected</b>			
429426-048 48	Exterior Walls	Stucco	Grey White	85% Minerals 13% Carbonate 2% Paint
<b>Total Asbestos</b>	<b>None Detected</b>			
429426-049 49	Exterior Walls	Stucco	Grey White	85% Minerals 13% Carbonate 2% Paint
<b>Total Asbestos</b>	<b>None Detected</b>			
429426-050 50	Exterior Walls	Stucco	Grey White	85% Minerals 13% Carbonate 2% Paint
<b>Total Asbestos</b>	<b>None Detected</b>			

Certificate of Analysis  
**PLM Asbestos Identification**

Tel: 714.899.8900  
 Free: 888.743.0998  
 Fax: 714.899.7098  
<http://www.patriotlab.com>

**Patriot Environmental Laboratory Services, Inc.**  
 7271 Garden Grove Blvd., Suite A Garden Grove, CA 92841

March JPA  
 Danielle Wheeler  
 23555 Meyer Drive  
 Riverside, CA 92518

Report Number: 429426  
 Project Number: 39361  
 Project Name: March Air Force Base  
 Project Location: 1920 Graeber Street  
 Riverside, CA 92581

Date Collected: 9/19/2011  
 Date Received: 9/20/2011  
 Date Analyzed: 9/20/2011  
 Date Reported: 9/21/2011

Collected By: Chris Blake  
 Claim Number:  
 PO Number:  
 Number of Samples: 97

Lab/Client ID/Layer	Location	Material Description	Color	Composition (%)
429426-051 51	2nd Floor Stairway Tread	Stair Tread	Brown	40% Carbonate 60% Vinyl Binder
<b>Total Asbestos</b>	<b>None Detected</b>			
429426-052 52	1st Floor Stairway Tread	Stair Tread	Brown	40% Carbonate 60% Vinyl Binder
<b>Total Asbestos</b>	<b>None Detected</b>			
429426-053 53	Roof Field	Tar and Gravel Roof Core	Black	66% Tar 12% Glass Fibers 22% Minerals
<b>Total Asbestos</b>	<b>None Detected</b>			
429426-054 54	Roof Field	Tar and Gravel Roof Core	Black	60% Tar 12% Glass Fibers 16% Minerals 12% Cellulose
<b>Total Asbestos</b>	<b>None Detected</b>			
429426-055 55	Roof Field	Tar and Gravel Roof Core	Black	65% Tar 8% Glass Fibers 17% Minerals 10% Cellulose
<b>Total Asbestos</b>	<b>None Detected</b>			

Certificate of Analysis  
**PLM Asbestos Identification**

Tel: 714.899.8900  
 Free: 888.743.0998  
 Fax: 714.899.7098  
<http://www.patriotlab.com>

**Patriot Environmental Laboratory Services, Inc.**  
 7271 Garden Grove Blvd., Suite A Garden Grove, CA 92841

March JPA  
 Danielle Wheeler  
 23555 Meyer Drive  
 Riverside, CA 92518

Report Number: 429426  
 Project Number: 39361  
 Project Name: March Air Force Base  
 Project Location: 1920 Graeber Street  
 Riverside, CA 92581

Date Collected: 9/19/2011  
 Date Received: 9/20/2011  
 Date Analyzed: 9/20/2011  
 Date Reported: 9/21/2011

Collected By: Chris Blake  
 Claim Number:  
 PO Number:  
 Number of Samples: 97

Lab/Client ID/Layer	Location	Material Description	Color	Composition (%)
429426-056 56	Roof Field	Tar and Gravel Roof Core	Black	65% Tar 8% Glass Fibers 17% Minerals 10% Cellulose

**Total Asbestos**      **None Detected**

429426-057 57	Roof Field	Tar and Gravel Roof Core	Black	65% Tar 8% Glass Fibers 17% Minerals 10% Cellulose
------------------	------------	-----------------------------	-------	---

**Total Asbestos**      **None Detected**

429426-058 58	Roof Field	Tar and Gravel Roof Core	Black	65% Tar 8% Glass Fibers 17% Minerals 10% Cellulose
------------------	------------	-----------------------------	-------	---

**Total Asbestos**      **None Detected**

429426-059 59	Roof Field	Tar and Gravel Roof Core	Black	65% Tar 8% Glass Fibers 17% Minerals 10% Cellulose
------------------	------------	-----------------------------	-------	---

**Total Asbestos**      **None Detected**

429426-060 60	Roof At Penetrations	Penetration Mastic	Black	85% Tar
------------------	----------------------	--------------------	-------	---------

Chrysotile      15 %

**Total Asbestos**      **15 %**

Certificate of Analysis  
**PLM Asbestos Identification**

Tel: 714.899.8900  
 Free: 888.743.0998  
 Fax: 714.899.7098  
<http://www.patriotlab.com>

**Patriot Environmental Laboratory Services, Inc.**  
 7271 Garden Grove Blvd., Suite A Garden Grove, CA 92841

March JPA  
 Danielle Wheeler  
 23555 Meyer Drive  
 Riverside, CA 92518

Report Number: 429426  
 Project Number: 39361  
 Project Name: March Air Force Base  
 Project Location: 1920 Graeber Street  
 Riverside, CA 92581

Date Collected: 9/19/2011  
 Date Received: 9/20/2011  
 Date Analyzed: 9/20/2011  
 Date Reported: 9/21/2011

Collected By: Chris Blake  
 Claim Number:  
 PO Number:  
 Number of Samples: 97

Lab/Client ID/Layer	Location	Material Description	Color	Composition (%)
429426-061 61	Roof At Penetrations	Penetration Mastic	Black	85% Tar
Chrysotile	15 %			
<b>Total Asbestos</b>	<b>15 %</b>			
429426-062 62	Roof At Penetrations	Penetration Mastic	Black	85% Tar
Chrysotile	15 %			
<b>Total Asbestos</b>	<b>15 %</b>			
429426-063 63	2nd Floor Wall in Stairwell	Plaster	Grey White	77% Minerals 20% Carbonate 3% Paint
<b>Total Asbestos</b>	<b>None Detected</b>			
429426-064 64	3rd Floor Wall in Stairwell	Plaster	Grey White	77% Minerals 20% Carbonate 3% Paint
<b>Total Asbestos</b>	<b>None Detected</b>			
429426-065 65	1st Floor Common Hall ADA Bathroom	Tile Float	Beige	100% Carbonate
<b>Total Asbestos</b>	<b>None Detected</b>			

Certificate of Analysis  
**PLM Asbestos Identification**

Tel: 714.899.8900  
 Free: 888.743.0998  
 Fax: 714.899.7098  
<http://www.patriotlab.com>

**Patriot Environmental Laboratory Services, Inc.**  
 7271 Garden Grove Blvd., Suite A Garden Grove, CA 92841

March JPA  
 Danielle Wheeler  
 23555 Meyer Drive  
 Riverside, CA 92518

Report Number: 429426  
 Project Number: 39361  
 Project Name: March Air Force Base  
 Project Location: 1920 Graeber Street  
 Riverside, CA 92581

Date Collected: 9/19/2011  
 Date Received: 9/20/2011  
 Date Analyzed: 9/20/2011  
 Date Reported: 9/21/2011

Collected By: Chris Blake  
 Claim Number:  
 PO Number:  
 Number of Samples: 97

Lab/Client ID/Layer	Location	Material Description	Color	Composition (%)
429426-065M 65	1st Floor Common Hall ADA Bathroom	Remnant Mastic	Black	92% Tar
Chrysotile	8 %			
<b>Total Asbestos</b>	<b>8 %</b>			
429426-066 66	Boiler Room Boiler Walls	Block Insulation	Beige	90% Carbonate 10% Vermiculite
<b>Total Asbestos</b>	<b>None Detected</b>			
429426-067 67	Boiler Room Boiler Walls	Block Insulation	Beige	90% Carbonate 10% Vermiculite
<b>Total Asbestos</b>	<b>None Detected</b>			
429426-068 68	Boiler Room Boiler Walls	Block Insulation	Beige	80% Carbonate 15% Vermiculite
Chrysotile	5 %			
<b>Total Asbestos</b>	<b>5 %</b>			

Certificate of Analysis  
**PLM Asbestos Identification**

Tel: 714.899.8900  
Free: 888.743.0998  
Fax: 714.899.7098  
<http://www.patriotlab.com>

**Patriot Environmental Laboratory Services, Inc.**  
7271 Garden Grove Blvd., Suite A Garden Grove, CA 92841

March JPA  
Danielle Wheeler  
23555 Meyer Drive  
Riverside, CA 92518

Report Number: 429426  
Project Number: 39361  
Project Name: March Air Force Base  
Project Location: 1920 Graeber Street  
Riverside, CA 92581

Date Collected: 9/19/2011  
Date Received: 9/20/2011  
Date Analyzed: 9/20/2011  
Date Reported: 9/21/2011

Collected By: Chris Blake  
Claim Number:  
PO Number:  
Number of Samples: 97

<b>Lab/Client ID/Layer</b>	<b>Location</b>	<b>Material Description</b>	<b>Color</b>	<b>Composition (%)</b>
----------------------------	-----------------	-----------------------------	--------------	------------------------

Bulk sample(s) submitted was (were) analyzed in accordance with the procedure outlined in the US Federal Register 40 CFR 763, Subpart F, Appendix A; EPA-600/R-93/116 (Method for Determination of Asbestos in Building Materials), and EPA-600/M4-82-020 (US EPA Interim Method for the Determination of Asbestos in Bulk Insulation Samples). Samples were analyzed using Calibrated Visual Estimations (CVES); therefore, results may not be reliable for samples of low asbestos concentration levels. Samples of wall systems containing discrete and separable layers are analyzed separately and reported as composite unless specifically requested by the customer to report analytical results for individual layers. This report applies only to the items tested. Results are representative of the samples submitted and may not represent the entire material from which the samples were collected. "None Detected" means that no asbestos was observed in the sample. "<1%" (less than one percent) means that asbestos was observed in the sample but the concentration is below the quantifiable level of 1%.



Lyn Terry - Analyst



Ian Reyes - Approved By

This report was issued by a NIST/NVLAP (Lab Code 200358-0) and CADOHS- ELAP (Cert. No. 2540) accredited laboratory and may not be reproduced without the expressed written consent of Patriot Environmental Laboratory Services, Inc. This report may not be used to claim product certification, approval or endorsement by NIST, NVLAP, ELAP or any government agency.



FIELD BULK SAMPLE COC

Pg. 1 of 3  
429426  
REQUESTED LAB TAT STANDARD

PROJECT NAME: MARCH AIR FORCE BASE ADDRESS: 1920 GRAEBER ST CITY: RIVERSIDE

ZIP: 92581

PROJECT NUMBER: 39361

BLDGS 940, 942, 960

X MH

Sample ID	Sample Location	Material Type	F	N F	Condition	Notes
1	Unit 101 - ceiling	A/C	X		CM-DG	
2	Unit 101 - wall	DW w/ JC		X	G	
3	L - carpet (glue)	Carpet glue		Y	↓	
4	L - ARC unit above sink	TSI	X			
5	L - wall base	Basecover & mastic		X		
6	Unit 110 - ceiling	A/C	X			
7	L - wall	DW w/ JC		X		
8	L - carpet glue	Carpet glue		X		
9	L - wall base	Basecover & mastic		X		
10	Unit 117 - ceiling	A/C	X			
11	L - wall	DW w/ JC		X		
12	L - carpet glue	Carpet glue		X		
13	L - wall base	Basecover & mastic		X		
14	Unit 117 bath wall	plaster		X		
15	1 <sup>st</sup> floor common hall ceiling	A/C	X		D	
16	L common hall wall base	Vinyl base & mastic		X	G	
17	L Lobby/foyer floor	12" Tan w/ white streak VFT		X		
18	L Laundry Room floor	↓		X	↓	
19	Unit 207 - ceiling	A/C	X		G	
20	L wall	DW w/ JC		X		
21	L - floor (under carpet)	Carpet glue		X		
22	L - bath wall	Plaster		X		
23	Unit 214 - ceiling	A/C	X			
24	L - wall	DW w/ JC		X	↓	

per c/plate  
11/11/11

Samples relinquished by: [Signature]  
Samples received by: John Cabal

Date/Time: \_\_\_\_\_  
Date/Time: 9/20/11 8:30AM

SEP 20 9:06 AM



FIELD BULK SAMPLE COC

pg. 2 of 3  
429426

REQUESTED LAB TAT

STANDARD

PROJECT NAME: MARCH AIR FORCE BASE

PROJECT ADDRESS: 1920 GRAEBER ST

CITY: RIVERSIDE

ZIP: 92581

ZIP: 92581

PROJECT NUMBER: 39361

BLDGS 940, 942, 960

X MH

Sample ID	Sample Location	Material Type	F	N F	Condition	Notes
25	Unit 214 - floor under carpet	carpet glue		X	G	
26	Unit 322 - ceiling	A/C	X			
27	- wall	DW w/FC		X		
28	- carpet glue	carpet glue		X		
29	- bath wall	plaster		X		
30	Unit 307 - ceiling	A/C	X			
31	- wall	DW w/JC		X		
32	- carpet glue	carpet glue		X		
33	3rd floor common area - ceiling	A/C	X			
34	- wall	DW w/JC		X		
35	- Janitor closet wall base	Vinyl basecoat & plaster		X		
36	- door ins.	fire door insulation	X			Damaged
37	- floor	12" Tan VFT w/white stks & mesh		X		See on Damaged copy
38	3rd floor - stair tread	stair tread glue		X		
39	- kitchen floor	12" Brown/tan VFT & mesh		X		
40				X		
41				Y		
42	Elec. Room - white/foil Hw lines/pipes	white/foil insulation	X			
43				X		
44	Boiler Room			Y		
45	corrugated alu. clad pipes	TSI (Packard)	X			Exhaust flues from 2 boilers up to roof?
46				Y		
47				Y		
48	Exterior walls	stucco		X		

SEP 20 9:05 AM

Samples relinquished by: [Signature]

Date/Time: 9/20/11 8:35am

Samples received by: [Signature]

Date/Time: 9/20/11 8:35am



FIELD BULK SAMPLE COC

pg. 3 of 3  
429420

REQUESTED LAB TAT STANDARD

PROJECT NAME: MARCH AIR FORCE BASE ADDRESS: 1920 GRAEBER ST CITY: RIVERSIDE ZIP: 92581

PROJECT NUMBER: 39361 BLDGS 940, 942, 960 X MH

Sample ID	Sample Location	Material Type	F	N F	Condition	Notes
49	Exterior walls	Stucco		X	GOOD	
50	↓ ↓	↓		X		
51	2nd Floor stairway tread	Stair tread		X		
52	1st Floor stairway tread	↓		X		
53	Roof Field	T&G roof core		X		
54	↓	↓		X		
55	↓	↓		X		
56	↓	↓		X		
57	↓	↓		X		
58	↓	↓		X		
59	↓	↓		X		
60	Roof @ penetrations	Pen mastic		X		30 s.f.
61	↓	↓		X		
62	↓	↓		X		
63	2nd Floor wall in stair well	Plester		X		
64	3rd Floor ↓ ↓	↓		X		
65	1st Floor common hall ADA bathroom	tile float w/		X		
66	Boiler Rm - Boiler walls	remnant mastic	X			
67	Boiler Rm - Boiler walls	Block insulation	X			
68	↓ ↓	↓		X		

Samples relinquished by: [Signature]  
Samples received by: John Cabal

Date/Time: \_\_\_\_\_  
Date/Time: 9/20/11 8:30am

Certificate of Analysis  
**PLM Asbestos Identification**

Tel: 714.899.8900  
 Free: 888.743.0998  
 Fax: 714.899.7098  
<http://www.patriotlab.com>



March JPA  
 Danielle Wheeler  
 23555 Meyer Drive  
 Riverside, CA 92518

Report Number: 429435  
 Project Number: 39361  
 Project Name: March Air Force Base  
 Project Location: 1920 Graeber Street  
 Riverside, CA 92581

Date Collected: 9/19/2011  
 Date Received: 9/20/2011  
 Date Analyzed: 9/21/2011  
 Date Reported: 9/21/2011

Collected By: Chris Blake  
 Claim Number:  
 PO Number:  
 Number of Samples: 46

Lab/Client ID/Layer	Location	Material Description	Color	Composition (%)
429435-001 1	Front Area Walls	Drywall and Joint Compound	Brown White	80% Sulfate 10% Carbonate 7% Cellulose 3% Paint
<b>Total Asbestos</b>	<b>None Detected</b>			
429435-001A 1	Front Area Walls	Drywall	White	91% Sulfate 9% Cellulose
<b>Total Asbestos</b>	<b>None Detected</b>			
429435-001B 1	Front Area Walls	Joint Compound	Brown	90% Carbonate 10% Paint
<b>Total Asbestos</b>	<b>None Detected</b>			
429435-002 2	Front Area Walls	Drywall and Joint Compound	Brown White	80% Sulfate 10% Carbonate 7% Cellulose 3% Paint
<b>Total Asbestos</b>	<b>None Detected</b>			
429435-002A 2	Front Area Walls	Drywall	White	91% Sulfate 9% Cellulose
<b>Total Asbestos</b>	<b>None Detected</b>			
429435-002B 2	Front Area Walls	Joint Compound	Brown	90% Carbonate 10% Paint
<b>Total Asbestos</b>	<b>None Detected</b>			

Certificate of Analysis  
**PLM Asbestos Identification**

Tel: 714.899.8900  
 Free: 888.743.0998  
 Fax: 714.899.7098  
<http://www.patriotlab.com>

**Patriot Environmental Laboratory Services, Inc.**  
 7271 Garden Grove Blvd., Suite A Garden Grove, CA 92841

March JPA  
 Danielle Wheeler  
 23555 Meyer Drive  
 Riverside, CA 92518

Report Number: 429435  
 Project Number: 39361  
 Project Name: March Air Force Base  
 Project Location: 1920 Graeber Street  
 Riverside, CA 92581

Date Collected: 9/19/2011  
 Date Received: 9/20/2011  
 Date Analyzed: 9/21/2011  
 Date Reported: 9/21/2011

Collected By: Chris Blake  
 Claim Number:  
 PO Number:  
 Number of Samples: 46

Lab/Client ID/Layer	Location	Material Description	Color	Composition (%)
429435-003 3	Food Prep Area Walls	Drywall and Joint Compound	Brown	92% Carbonate 8% Paint
<b>Total Asbestos</b>	<b>None Detected</b>			
429435-004 4	Food Prep Area Walls	Drywall and Joint Compound	Brown White	80% Sulfate 10% Carbonate 7% Cellulose 3% Paint
<b>Total Asbestos</b>	<b>None Detected</b>			
429435-004A 4	Food Prep Area Walls	Drywall	White	91% Sulfate 9% Cellulose
<b>Total Asbestos</b>	<b>None Detected</b>			
429435-004B 4	Food Prep Area Walls	Joint Compound	Brown	90% Carbonate 10% Paint
<b>Total Asbestos</b>	<b>None Detected</b>			
429435-005 5	Mens Restroom Ceiling	Drywall and Joint Compound	White	77% Sulfate 13% Carbonate 7% Cellulose 3% Paint
<b>Total Asbestos</b>	<b>None Detected</b>			
429435-005A 5	Mens Restroom Ceiling	Drywall	White	91% Sulfate 9% Cellulose
<b>Total Asbestos</b>	<b>None Detected</b>			

Certificate of Analysis  
**PLM Asbestos Identification**

Tel: 714.899.8900  
 Free: 888.743.0998  
 Fax: 714.899.7098  
<http://www.patriotlab.com>

**Patriot Environmental Laboratory Services, Inc.**  
 7271 Garden Grove Blvd., Suite A Garden Grove, CA 92841

March JPA  
 Danielle Wheeler  
 23555 Meyer Drive  
 Riverside, CA 92518

Report Number: 429435  
 Project Number: 39361  
 Project Name: March Air Force Base  
 Project Location: 1920 Graeber Street  
 Riverside, CA 92581

Date Collected: 9/19/2011  
 Date Received: 9/20/2011  
 Date Analyzed: 9/21/2011  
 Date Reported: 9/21/2011

Collected By: Chris Blake  
 Claim Number:  
 PO Number:  
 Number of Samples: 46

Lab/Client ID/Layer	Location	Material Description	Color	Composition (%)
429435-005B 5	Mens Restroom Ceiling	Joint Compound	White	91% Carbonate 9% Paint
<b>Total Asbestos</b>	<b>None Detected</b>			
429435-006 6	Office Ceiling	2x4 Textured ACP	White Beige	61% Cellulose 35% Mineral Wool 4% Paint
<b>Total Asbestos</b>	<b>None Detected</b>			
429435-007 7	Office Ceiling	2x4 Textured ACP	White Beige	61% Cellulose 35% Mineral Wool 4% Paint
<b>Total Asbestos</b>	<b>None Detected</b>			
429435-008 8	Office Ceiling	2x4 Textured ACP	White Beige	61% Cellulose 35% Mineral Wool 4% Paint
<b>Total Asbestos</b>	<b>None Detected</b>			
429435-009 9	Back Food Prep Ceiling	2x4 Gypsum ACP	White	86% Sulfate 9% Cellulose 3% Paint 2% Glass Fibers
<b>Total Asbestos</b>	<b>None Detected</b>			

Certificate of Analysis  
**PLM Asbestos Identification**

Tel: 714.899.8900  
 Free: 888.743.0998  
 Fax: 714.899.7098  
<http://www.patriotlab.com>

**Patriot Environmental Laboratory Services, Inc.**  
 7271 Garden Grove Blvd., Suite A Garden Grove, CA 92841

March JPA  
 Danielle Wheeler  
 23555 Meyer Drive  
 Riverside, CA 92518

Report Number: 429435  
 Project Number: 39361  
 Project Name: March Air Force Base  
 Project Location: 1920 Graeber Street  
 Riverside, CA 92581

Date Collected: 9/19/2011  
 Date Received: 9/20/2011  
 Date Analyzed: 9/21/2011  
 Date Reported: 9/21/2011

Collected By: Chris Blake  
 Claim Number:  
 PO Number:  
 Number of Samples: 46

Lab/Client ID/Layer	Location	Material Description	Color	Composition (%)
429435-010 10	Back Food Prep Ceiling	2x4 Gypsum ACP	White	86% Sulfate 9% Cellulose 3% Paint 2% Glass Fibers

**Total Asbestos**      **None Detected**

429435-011 11	Back Food Prep Ceiling	2x4 Gypsum ACP	White	86% Sulfate 9% Cellulose 3% Paint 2% Glass Fibers
------------------	------------------------	----------------	-------	--

**Total Asbestos**      **None Detected**

429435-012 12	Back Office Walls Behind Panels	Paneling Adhesive	Yellow	100% Binder
------------------	---------------------------------	-------------------	--------	-------------

**Total Asbestos**      **None Detected**

429435-013 13	Back Office Walls Behind Panels	Paneling Adhesive	Yellow	100% Binder
------------------	---------------------------------	-------------------	--------	-------------

**Total Asbestos**      **None Detected**

429435-014 14	Back Office Walls Behind Panels	Paneling Adhesive	Yellow	100% Binder
------------------	---------------------------------	-------------------	--------	-------------

**Total Asbestos**      **None Detected**

Certificate of Analysis  
**PLM Asbestos Identification**

Tel: 714.899.8900  
 Free: 888.743.0998  
 Fax: 714.899.7098  
<http://www.patriotlab.com>

**Patriot Environmental Laboratory Services, Inc.**  
 7271 Garden Grove Blvd., Suite A Garden Grove, CA 92841

March JPA  
 Danielle Wheeler  
 23555 Meyer Drive  
 Riverside, CA 92518

Report Number: 429435  
 Project Number: 39361  
 Project Name: March Air Force Base  
 Project Location: 1920 Graeber Street  
 Riverside, CA 92581

Date Collected: 9/19/2011  
 Date Received: 9/20/2011  
 Date Analyzed: 9/21/2011  
 Date Reported: 9/21/2011

Collected By: Chris Blake  
 Claim Number:  
 PO Number:  
 Number of Samples: 46

Lab/Client ID/Layer	Location	Material Description	Color	Composition (%)
429435-015 15	Exterior Walls	Stucco	Beige Gray	75% Minerals 22% Carbonate 3% Paint
<b>Total Asbestos</b>	<b>None Detected</b>			
429435-016 16	Exterior Walls	Stucco	Beige Gray	75% Minerals 22% Carbonate 3% Paint
<b>Total Asbestos</b>	<b>None Detected</b>			
429435-017 17	Exterior Walls	Stucco	Beige Gray	75% Minerals 22% Carbonate 3% Paint
<b>Total Asbestos</b>	<b>None Detected</b>			
429435-018 18	Exterior Walls	Stucco	Beige Gray	75% Minerals 22% Carbonate 3% Paint
<b>Total Asbestos</b>	<b>None Detected</b>			
429435-019 19	Exterior Walls	Stucco	Beige Gray	75% Minerals 22% Carbonate 3% Paint
<b>Total Asbestos</b>	<b>None Detected</b>			
429435-020 20	Exterior Walls Under Stucco	Vapor Barrier Paper	Brown	80% Cellulose 20% Tar
<b>Total Asbestos</b>	<b>None Detected</b>			

Certificate of Analysis  
**PLM Asbestos Identification**

Tel: 714.899.8900  
 Free: 888.743.0998  
 Fax: 714.899.7098  
<http://www.patriotlab.com>

**Patriot Environmental Laboratory Services, Inc.**  
 7271 Garden Grove Blvd., Suite A Garden Grove, CA 92841

March JPA  
 Danielle Wheeler  
 23555 Meyer Drive  
 Riverside, CA 92518

Report Number: 429435  
 Project Number: 39361  
 Project Name: March Air Force Base  
 Project Location: 1920 Graeber Street  
 Riverside, CA 92581

Date Collected: 9/19/2011  
 Date Received: 9/20/2011  
 Date Analyzed: 9/21/2011  
 Date Reported: 9/21/2011

Collected By: Chris Blake  
 Claim Number:  
 PO Number:  
 Number of Samples: 46

Lab/Client ID/Layer	Location	Material Description	Color	Composition (%)
429435-021 21	Exterior Walls Under Stucco	Vapor Barrier Paper	Brown	80% Cellulose 20% Tar
<b>Total Asbestos</b>	<b>None Detected</b>			
429435-022 22	Exterior Walls Under Stucco	Vapor Barrier Paper	Brown	80% Cellulose 20% Tar
<b>Total Asbestos</b>	<b>None Detected</b>			
429435-023 23	Exterior Walls Under Stucco	Vapor Barrier Paper	Brown	80% Cellulose 20% Tar
<b>Total Asbestos</b>	<b>None Detected</b>			
429435-024 24	Exterior Walls Under Stucco	Vapor Barrier Paper	Brown	80% Cellulose 20% Tar
<b>Total Asbestos</b>	<b>None Detected</b>			
429435-025 25	Roof Field SW	Tar and Gravel Core	Brown Black	43% Minerals 50% Tar 4% Cellulose 3% Glass Fibers
<b>Total Asbestos</b>	<b>None Detected</b>			
429435-026 26	Roof Field SE	Tar and Gravel Core	Black Yellow	43% Minerals 50% Tar 4% Foam 3% Glass Fibers
<b>Total Asbestos</b>	<b>None Detected</b>			

Certificate of Analysis  
**PLM Asbestos Identification**

Tel: 714.899.8900  
 Free: 888.743.0998  
 Fax: 714.899.7098  
<http://www.patriotlab.com>

**Patriot Environmental Laboratory Services, Inc.**  
 7271 Garden Grove Blvd., Suite A Garden Grove, CA 92841

March JPA  
 Danielle Wheeler  
 23555 Meyer Drive  
 Riverside, CA 92518

Report Number: 429435  
 Project Number: 39361  
 Project Name: March Air Force Base  
 Project Location: 1920 Graeber Street  
 Riverside, CA 92581

Date Collected: 9/19/2011  
 Date Received: 9/20/2011  
 Date Analyzed: 9/21/2011  
 Date Reported: 9/21/2011

Collected By: Chris Blake  
 Claim Number:  
 PO Number:  
 Number of Samples: 46

Lab/Client ID/Layer	Location	Material Description	Color	Composition (%)
429435-027 27	Roof Field Middle	Tar and Gravel Core	Black Yellow	42% Minerals 50% Tar 5% Foam 3% Glass Fibers

**Total Asbestos**      **None Detected**

429435-028 28	Roof Field Middle East	Tar and Gravel Core	Black Yellow	42% Minerals 50% Tar 5% Foam 3% Glass Fibers
------------------	------------------------	---------------------	--------------	---

**Total Asbestos**      **None Detected**

429435-029 29	Roof Field NW	Tar and Gravel Core	Black Brown	43% Minerals 50% Tar 4% Cellulose 3% Glass Fibers
------------------	---------------	---------------------	-------------	--

**Total Asbestos**      **None Detected**

429435-030 30	Roof Parapet Walls E	Roof Parapet	White Black	55% Minerals 42% Tar 3% Paint
------------------	----------------------	--------------	-------------	-------------------------------------

**Total Asbestos**      **None Detected**

429435-031 31	Roof Parapet Walls W	Roof Parapet	White Black	55% Minerals 42% Tar 3% Paint
------------------	----------------------	--------------	-------------	-------------------------------------

**Total Asbestos**      **None Detected**

Certificate of Analysis  
**PLM Asbestos Identification**

Tel: 714.899.8900  
 Free: 888.743.0998  
 Fax: 714.899.7098  
<http://www.patriotlab.com>

**Patriot Environmental Laboratory Services, Inc.**  
 7271 Garden Grove Blvd., Suite A Garden Grove, CA 92841

March JPA  
 Danielle Wheeler  
 23555 Meyer Drive  
 Riverside, CA 92518

Report Number: 429435  
 Project Number: 39361  
 Project Name: March Air Force Base  
 Project Location: 1920 Graeber Street  
 Riverside, CA 92581

Date Collected: 9/19/2011  
 Date Received: 9/20/2011  
 Date Analyzed: 9/21/2011  
 Date Reported: 9/21/2011

Collected By: Chris Blake  
 Claim Number:  
 PO Number:  
 Number of Samples: 46

Lab/Client ID/Layer	Location	Material Description	Color	Composition (%)
429435-032 32	Roof Parapet Walls S	Roof Parapet	White Black	55% Minerals 42% Tar 3% Paint
<b>Total Asbestos</b>	<b>None Detected</b>			
429435-033 33	Roof Penetrations N	Roof Penetration Mastic	Gray Black	88% Tar
Chrysotile	12 %			
<b>Total Asbestos</b>	<b>12 %</b>			
429435-034 34	Roof Parapet Walls M	Roof Penetration Mastic	Gray Black	88% Tar
Chrysotile	12 %			
<b>Total Asbestos</b>	<b>12 %</b>			
429435-035 35	Roof Parapet Walls S	Roof Penetration Mastic	Gray Black	88% Tar
Chrysotile	12 %			
<b>Total Asbestos</b>	<b>12 %</b>			
429435-036 36	Roof Top Service Path Walkway	Rolled Roof	White Black	48% Minerals 50% Tar 2% Glass Fibers
<b>Total Asbestos</b>	<b>None Detected</b>			

Certificate of Analysis  
**PLM Asbestos Identification**

Tel: 714.899.8900  
 Free: 888.743.0998  
 Fax: 714.899.7098  
<http://www.patriotlab.com>

**Patriot Environmental Laboratory Services, Inc.**  
 7271 Garden Grove Blvd., Suite A Garden Grove, CA 92841

March JPA  
 Danielle Wheeler  
 23555 Meyer Drive  
 Riverside, CA 92518

Report Number: 429435  
 Project Number: 39361  
 Project Name: March Air Force Base  
 Project Location: 1920 Graeber Street  
 Riverside, CA 92581

Date Collected: 9/19/2011  
 Date Received: 9/20/2011  
 Date Analyzed: 9/21/2011  
 Date Reported: 9/21/2011

Collected By: Chris Blake  
 Claim Number:  
 PO Number:  
 Number of Samples: 46

Lab/Client ID/Layer	Location	Material Description	Color	Composition (%)
429435-037 37	Roof Top Service Path Walkway	Rolled Roof	White Black	48% Minerals 50% Tar 2% Glass Fibers

**Total Asbestos**      **None Detected**

429435-038 38	Roof Top Service Path Walkway	Rolled Roof	White Black	48% Minerals 50% Tar 2% Glass Fibers
------------------	----------------------------------	-------------	-------------	--

**Total Asbestos**      **None Detected**

429435-003      Sample contained joint compound only.

Bulk sample(s) submitted was (were) analyzed in accordance with the procedure outlined in the US Federal Register 40 CFR 763, Subpart F, Appendix A; EPA-600/R-93/116 (Method for Determination of Asbestos in Building Materials), and EPA-600/M4-82-020 (US EPA Interim Method for the Determination of Asbestos in Bulk Insulation Samples). Samples were analyzed using Calibrated Visual Estimations (CVES); therefore, results may not be reliable for samples of low asbestos concentration levels. Samples of wall systems containing discrete and separable layers are analyzed separately and reported as composite unless specifically requested by the customer to report analytical results for individual layers. This report applies only to the items tested. Results are representative of the samples submitted and may not represent the entire material from which the samples were collected. "None Detected" means that no asbestos was observed in the sample. "<1%" (less than one percent) means that asbestos was observed in the sample but the concentration is below the quantifiable level of 1%.



Elaine Wai - Analyst



Ian Reyes - Approved By

This report was issued by a NIST/NVLAP (Lab Code 200358-0) and CADOHS- ELAP (Cert. No. 2540) accredited laboratory and may not be reproduced without the expressed written consent of Patriot Environmental Laboratory Services, Inc. This report may not be used to claim product certification, approval or endorsement by NIST, NVLAP, ELAP or any government agency.



# FIELD BULK SAMPLE COC

1 of 2  
429435

REQUESTED LAB TAT **STANDARD**

PROJECT NAME: **MARCH AIR FORCE BASE** PROJECT ADDRESS: **1920 GRAEBER ST** CITY: **RIVERSIDE** ZIP: **92581**

PROJECT NUMBER: **39361** BLDGS **940, 942, 960** **MH**

Sample ID	Sample Location	Material Type	F	N F	Condition	Notes
1	FRONT AREA - WALLS	DW w/Jc		X	6	
2	↓	↓		X	↓	
3	FOOD PREP AREA - WALLS	↓		X	↓	
4	↓	↓		X	↓	
5	MEN'S RR - CEILING	↓		X	↓	
6	OFFICE CEILING	2'x4' textured ACP	X		6	
7	↓	↓	X		↓	
8	↓	↓	X		↓	
9	BACK FOOD PREP ceiling	2'x4' Gypsum ACP		X	6	
10	↓	↓		X	↓	
11	↓	↓		X	↓	
12	BACK OFFICE WALLS (Behind panels)	Paneling adhesive			6	
13	↓	↓			↓	
14	↓	↓			↓	
15	Exterior walls	Stucco				
16	↓	↓			↓	
17	↓	↓			↓	
18	↓	↓			↓	
19	↓	↓			↓	
20	Exterior walls (under stucco)	Vapor Barrier Paper				
21	↓	↓			↓	
22	↓	↓			↓	
23	↓	↓			↓	
24	↓	↓			↓	

Samples relinquished by: [Signature]  
Samples received by: Jenny Cabal

Date/Time: 9/20/11 9:10am SEP20 9:00



FIELD BULK SAMPLE COC

2 of 2  
429435

REQUESTED LAB TAT STANDARD

PROJECT NAME: MARCH AIR FORCE BASE ADDRESS: 1920 GRAEBER ST CITY: RIVERSIDE ZIP: 92581

PROJECT NUMBER: 39361 BLDGS 940, 942, 960 MH

Sample ID	Sample Location	Material Type	F	N F	Condition	Notes
25	Roof (field) - SW	T&G Roof core		Y	6	3500 s.f.
26	- SE			Y		
27	- middle			Y		
28	- middle east			X		
29	- NW			X		
30	Roof parapet walls <del>Roof penetrations</del> E	Roof parapet		X		425 s.f.
31	Roof parapet walls CM W			X		
32	- S			X		
33	Roof penetrations - N	Roof pen. mastic		X		50 s.f.
34	M			X		
35	S			X		
36	Roof top - service path/walkway	gray rolled roof		X		100 s.f.
37				Y		
38				Y		

SEP 20 9 30 AM

Samples relinquished by: [Signature]  
Samples received by: Jean Cabal

Date/Time: \_\_\_\_\_  
Date/Time: 9/20/11 9:10am

Certificate of Analysis  
**PLM Asbestos Identification**

Tel: 714.899.8900  
 Free: 888.743.0998  
 Fax: 714.899.7098  
<http://www.patriotlab.com>



7271 Garden Grove Blvd., Suite A Garden Grove, CA 92841 Patriot Environmental Laboratory Services, Inc.

March JPA  
 Danielle Wheeler  
 23555 Meyer Drive  
 Riverside, CA 92518

Report Number: 429696  
 Project Number: 39361  
 Project Name: March Air Force Base  
 Project Location: 1920 Graeber Street  
 Riverside, 92581

Date Collected:  
 Date Received: 9/22/2011  
 Date Analyzed: 9/22/2011  
 Date Reported: 9/22/2011

Collected By: Chris Blake  
 Claim Number:  
 PO Number:  
 Number of Samples: 128

Lab/Client ID/Layer	Location	Material Description	Color	Composition (%)
429696-001A 1	Front SW Lobby Floor	12 Inch VFT	White	75% Vinyl Binder 25% Carbonate
<b>Total Asbestos</b>	<b>None Detected</b>			
429696-001AM 1	Front SW Lobby Floor	Mastic	Yellow	100% Binder
<b>Total Asbestos</b>	<b>None Detected</b>			
429696-001B 1	Front SW Lobby Floor	12 Inch Terrazzo Style VFT	White	65% Minerals 35% Vinyl Binder
<b>Total Asbestos</b>	<b>None Detected</b>			
429696-001BM 1	Front SW Lobby Floor	Mastic	Yellow	100% Binder
<b>Total Asbestos</b>	<b>None Detected</b>			
429696-002A 2	Main Area Floor	12 Inch VFT	White	75% Vinyl Binder 25% Carbonate
<b>Total Asbestos</b>	<b>None Detected</b>			
429696-002AM 2	Main Area Floor	Mastic	Yellow	100% Binder
<b>Total Asbestos</b>	<b>None Detected</b>			

Certificate of Analysis  
**PLM Asbestos Identification**

Tel: 714.899.8900  
 Free: 888.743.0998  
 Fax: 714.899.7098  
<http://www.patriotlab.com>

**Patriot Environmental Laboratory Services, Inc.**  
 7271 Garden Grove Blvd., Suite A Garden Grove, CA 92841

March JPA  
 Danielle Wheeler  
 23555 Meyer Drive  
 Riverside, CA 92518

Report Number: 429696  
 Project Number: 39361  
 Project Name: March Air Force Base  
 Project Location: 1920 Graeber Street  
 Riverside, 92581

Date Collected:  
 Date Received: 9/22/2011  
 Date Analyzed: 9/22/2011  
 Date Reported: 9/22/2011

Collected By: Chris Blake  
 Claim Number:  
 PO Number:  
 Number of Samples: 128

Lab/Client ID/Layer	Location	Material Description	Color	Composition (%)
429696-002B 2	Main Area Floor	12 Inch Terrazzo Style VFT	White	65% Minerals 35% Vinyl Binder
<b>Total Asbestos</b>	<b>None Detected</b>			
429696-002BM 2	Main Area Floor	Mastic	Yellow	100% Binder
<b>Total Asbestos</b>	<b>None Detected</b>			
429696-003A 3	Main Area Floor	12 Inch VFT	White	75% Vinyl Binder 25% Carbonate
<b>Total Asbestos</b>	<b>None Detected</b>			
429696-003AM 3	Main Area Floor	Mastic	Yellow	100% Binder
<b>Total Asbestos</b>	<b>None Detected</b>			
429696-003B 3	Main Area Floor	12 Inch Terrazzo Style VFT	White	65% Minerals 35% Vinyl Binder
<b>Total Asbestos</b>	<b>None Detected</b>			
429696-003BM 3	Main Area Floor	Mastic	Yellow	100% Binder
<b>Total Asbestos</b>	<b>None Detected</b>			

Certificate of Analysis  
**PLM Asbestos Identification**

Tel: 714.899.8900  
 Free: 888.743.0998  
 Fax: 714.899.7098  
<http://www.patriotlab.com>

**Patriot Environmental Laboratory Services, Inc.**  
 7271 Garden Grove Blvd., Suite A Garden Grove, CA 92841

March JPA  
 Danielle Wheeler  
 23555 Meyer Drive  
 Riverside, CA 92518

Report Number: 429696  
 Project Number: 39361  
 Project Name: March Air Force Base  
 Project Location: 1920 Graeber Street  
 Riverside, 92581

Date Collected:  
 Date Received: 9/22/2011  
 Date Analyzed: 9/22/2011  
 Date Reported: 9/22/2011

Collected By: Chris Blake  
 Claim Number:  
 PO Number:  
 Number of Samples: 128

Lab/Client ID/Layer	Location	Material Description	Color	Composition (%)
429696-004 4	Main Area Floor	12 Inch Terrazzo Style VFT	White	65% Minerals 35% Vinyl Binder
<b>Total Asbestos</b>	<b>None Detected</b>			
429696-004M 4	Main Area Floor	Mastic	Yellow	100% Binder
<b>Total Asbestos</b>	<b>None Detected</b>			
429696-005A 5	Main Area Floor	12 Inch VFT	White	75% Vinyl Binder 25% Carbonate
<b>Total Asbestos</b>	<b>None Detected</b>			
429696-005AM 5	Main Area Floor	Mastic	Yellow	100% Binder
<b>Total Asbestos</b>	<b>None Detected</b>			
429696-005B 5	Main Area Floor	12 Inch Terrazzo Style VFT	White	65% Minerals 35% Vinyl Binder
<b>Total Asbestos</b>	<b>None Detected</b>			
429696-005BM 5	Main Area Floor	Mastic	Yellow	100% Binder
<b>Total Asbestos</b>	<b>None Detected</b>			

Certificate of Analysis  
**PLM Asbestos Identification**

Tel: 714.899.8900  
 Free: 888.743.0998  
 Fax: 714.899.7098  
<http://www.patriotlab.com>

**Patriot Environmental Laboratory Services, Inc.**  
 7271 Garden Grove Blvd., Suite A Garden Grove, CA 92841

March JPA  
 Danielle Wheeler  
 23555 Meyer Drive  
 Riverside, CA 92518

Report Number: 429696  
 Project Number: 39361  
 Project Name: March Air Force Base  
 Project Location: 1920 Graeber Street  
 Riverside, 92581

Date Collected:  
 Date Received: 9/22/2011  
 Date Analyzed: 9/22/2011  
 Date Reported: 9/22/2011

Collected By: Chris Blake  
 Claim Number:  
 PO Number:  
 Number of Samples: 128

Lab/Client ID/Layer	Location	Material Description	Color	Composition (%)
429696-006A 6	Main Area Floor	12 Inch VFT	White	75% Vinyl Binder 25% Carbonate
<b>Total Asbestos</b>	<b>None Detected</b>			
429696-006AM 6	Main Area Floor	Mastic	Yellow	100% Binder
<b>Total Asbestos</b>	<b>None Detected</b>			
429696-006B 6	Main Area Floor	12 Inch Terrazzo Style VFT	White	65% Minerals 35% Vinyl Binder
<b>Total Asbestos</b>	<b>None Detected</b>			
429696-006BM 6	Main Area Floor	Mastic	Yellow	100% Binder
<b>Total Asbestos</b>	<b>None Detected</b>			
429696-007A 7	Main Area Floor	12 Inch VFT	White	75% Vinyl Binder 25% Carbonate
<b>Total Asbestos</b>	<b>None Detected</b>			
429696-007AM 7	Main Area Floor	Mastic	Yellow	100% Binder
<b>Total Asbestos</b>	<b>None Detected</b>			

Certificate of Analysis  
**PLM Asbestos Identification**

Tel: 714.899.8900  
 Free: 888.743.0998  
 Fax: 714.899.7098  
<http://www.patriotlab.com>

**Patriot Environmental Laboratory Services, Inc.**  
 7271 Garden Grove Blvd., Suite A Garden Grove, CA 92841

March JPA  
 Danielle Wheeler  
 23555 Meyer Drive  
 Riverside, CA 92518

Report Number: 429696  
 Project Number: 39361  
 Project Name: March Air Force Base  
 Project Location: 1920 Graeber Street  
 Riverside, 92581

Date Collected:  
 Date Received: 9/22/2011  
 Date Analyzed: 9/22/2011  
 Date Reported: 9/22/2011

Collected By: Chris Blake  
 Claim Number:  
 PO Number:  
 Number of Samples: 128

Lab/Client ID/Layer	Location	Material Description	Color	Composition (%)
429696-007B 7	Main Area Floor	12 Inch Terrazzo Style VFT	White	65% Minerals 35% Vinyl Binder
<b>Total Asbestos</b>	<b>None Detected</b>			
429696-007BM 7	Main Area Floor	Mastic	Yellow	100% Binder
<b>Total Asbestos</b>	<b>None Detected</b>			
429696-008 8	Main Area Wall	Drywall and Joint Compound	Brown White	78% Sulfate 10% Carbonate 7% Cellulose 2% Glass Fibers 3% Paint
<b>Total Asbestos</b>	<b>None Detected</b>			
429696-008A 8	Main Area Wall	Joint Compound	White	96% Carbonate 4% Paint
<b>Total Asbestos</b>	<b>None Detected</b>			
429696-008B 8	Main Area Wall	Drywall	Brown White	88% Sulfate 10% Cellulose 2% Glass Fibers
<b>Total Asbestos</b>	<b>None Detected</b>			

Certificate of Analysis  
**PLM Asbestos Identification**

Tel: 714.899.8900  
 Free: 888.743.0998  
 Fax: 714.899.7098  
<http://www.patriotlab.com>

**Patriot Environmental Laboratory Services, Inc.**  
 7271 Garden Grove Blvd., Suite A Garden Grove, CA 92841

March JPA  
 Danielle Wheeler  
 23555 Meyer Drive  
 Riverside, CA 92518

Report Number: 429696  
 Project Number: 39361  
 Project Name: March Air Force Base  
 Project Location: 1920 Graeber Street  
 Riverside, 92581

Date Collected:  
 Date Received: 9/22/2011  
 Date Analyzed: 9/22/2011  
 Date Reported: 9/22/2011

Collected By: Chris Blake  
 Claim Number:  
 PO Number:  
 Number of Samples: 128

Lab/Client ID/Layer	Location	Material Description	Color	Composition (%)
429696-009 9	Main Area Wall	Drywall and Joint Compound	Brown White	78% Sulfate 10% Carbonate 7% Cellulose 2% Glass Fibers 3% Paint

**Total Asbestos**      **None Detected**

429696-009A 9	Main Area Wall	Joint Compound	White	96% Carbonate 4% Paint
------------------	----------------	----------------	-------	---------------------------

**Total Asbestos**      **None Detected**

429696-009B 9	Main Area Wall	Drywall	Brown White	88% Sulfate 10% Cellulose 2% Glass Fibers
------------------	----------------	---------	-------------	---

**Total Asbestos**      **None Detected**

429696-010 10	Main Area Wall	Drywall and Joint Compound	Brown White	78% Sulfate 10% Carbonate 7% Cellulose 2% Glass Fibers 3% Paint
------------------	----------------	----------------------------	-------------	---

**Total Asbestos**      **None Detected**

429696-010A 10	Main Area Wall	Joint Compound	White	96% Carbonate 4% Paint
-------------------	----------------	----------------	-------	---------------------------

**Total Asbestos**      **None Detected**

Certificate of Analysis  
**PLM Asbestos Identification**

Tel: 714.899.8900  
 Free: 888.743.0998  
 Fax: 714.899.7098  
<http://www.patriotlab.com>

**Patriot Environmental Laboratory Services, Inc.**  
 7271 Garden Grove Blvd., Suite A Garden Grove, CA 92841

March JPA  
 Danielle Wheeler  
 23555 Meyer Drive  
 Riverside, CA 92518

Report Number: 429696  
 Project Number: 39361  
 Project Name: March Air Force Base  
 Project Location: 1920 Graeber Street  
 Riverside, 92581

Date Collected:  
 Date Received: 9/22/2011  
 Date Analyzed: 9/22/2011  
 Date Reported: 9/22/2011

Collected By: Chris Blake  
 Claim Number:  
 PO Number:  
 Number of Samples: 128

Lab/Client ID/Layer	Location	Material Description	Color	Composition (%)
429696-010B 10	Main Area Wall	Drywall	Brown White	88% Sulfate 10% Cellulose 2% Glass Fibers
<b>Total Asbestos</b>	<b>None Detected</b>			
429696-011 11	Main Area Back Area Transition Wall Behind False Wall	Drywall and Joint Compound	Brown White	78% Sulfate 10% Carbonate 7% Cellulose 2% Glass Fibers 3% Paint
<b>Total Asbestos</b>	<b>None Detected</b>			
429696-011A 11	Main Area Back Area Transition Wall Behind False Wall	Joint Compound	White	96% Carbonate 4% Paint
<b>Total Asbestos</b>	<b>None Detected</b>			
429696-011B 11	Main Area Back Area Transition Wall Behind False Wall	Drywall	Brown White	88% Sulfate 10% Cellulose 2% Glass Fibers
<b>Total Asbestos</b>	<b>None Detected</b>			
429696-012 12	Main Area Back Area Transition Wall Behind False Wall	Drywall and Joint Compound	Brown White	80% Sulfate 10% Carbonate 7% Cellulose 3% Paint
<b>Total Asbestos</b>	<b>None Detected</b>			

Certificate of Analysis  
**PLM Asbestos Identification**

Tel: 714.899.8900  
 Free: 888.743.0998  
 Fax: 714.899.7098  
<http://www.patriotlab.com>

**Patriot Environmental Laboratory Services, Inc.**  
 7271 Garden Grove Blvd., Suite A Garden Grove, CA 92841

March JPA  
 Danielle Wheeler  
 23555 Meyer Drive  
 Riverside, CA 92518

Report Number: 429696  
 Project Number: 39361  
 Project Name: March Air Force Base  
 Project Location: 1920 Graeber Street  
 Riverside, 92581

Date Collected:  
 Date Received: 9/22/2011  
 Date Analyzed: 9/22/2011  
 Date Reported: 9/22/2011

Collected By: Chris Blake  
 Claim Number:  
 PO Number:  
 Number of Samples: 128

Lab/Client ID/Layer	Location	Material Description	Color	Composition (%)
429696-012A 12	Main Area Back Area Transition Wall Behind False Wall	Joint Compound	White	96% Carbonate 4% Paint
<b>Total Asbestos</b>	<b>None Detected</b>			
429696-012B 12	Main Area Back Area Transition Wall Behind False Wall	Drywall	Brown White	90% Sulfate 10% Cellulose
<b>Total Asbestos</b>	<b>None Detected</b>			
429696-013 13	Floor Areas Wall	Drywall and Joint Compound	Brown White	78% Sulfate 10% Carbonate 7% Cellulose 2% Glass Fibers 3% Paint
<b>Total Asbestos</b>	<b>None Detected</b>			
429696-013A 13	Floor Areas Wall	Joint Compound	White	96% Carbonate 4% Paint
<b>Total Asbestos</b>	<b>None Detected</b>			
429696-013B 13	Floor Areas Wall	Drywall	Brown White	88% Sulfate 10% Cellulose 2% Glass Fibers
<b>Total Asbestos</b>	<b>None Detected</b>			

Certificate of Analysis  
**PLM Asbestos Identification**

Tel: 714.899.8900  
 Free: 888.743.0998  
 Fax: 714.899.7098  
<http://www.patriotlab.com>

**Patriot Environmental Laboratory Services, Inc.**  
 7271 Garden Grove Blvd., Suite A Garden Grove, CA 92841

March JPA  
 Danielle Wheeler  
 23555 Meyer Drive  
 Riverside, CA 92518

Report Number: 429696  
 Project Number: 39361  
 Project Name: March Air Force Base  
 Project Location: 1920 Graeber Street  
 Riverside, 92581

Date Collected:  
 Date Received: 9/22/2011  
 Date Analyzed: 9/22/2011  
 Date Reported: 9/22/2011

Collected By: Chris Blake  
 Claim Number:  
 PO Number:  
 Number of Samples: 128

Lab/Client ID/Layer	Location	Material Description	Color	Composition (%)
429696-014 14	Floor Areas Wall	Drywall and Joint Compound	Brown White	78% Sulfate 10% Carbonate 7% Cellulose 2% Glass Fibers 3% Paint

**Total Asbestos**      **None Detected**

429696-014A 14	Floor Areas Wall	Joint Compound	White	96% Carbonate 4% Paint
-------------------	------------------	----------------	-------	---------------------------

**Total Asbestos**      **None Detected**

429696-014B 14	Floor Areas Wall	Drywall	Brown White	88% Sulfate 10% Cellulose 2% Glass Fibers
-------------------	------------------	---------	-------------	---

**Total Asbestos**      **None Detected**

429696-015 15	Main Area at Exit N Wall	Drywall and Joint Compound	Brown White	80% Sulfate 10% Carbonate 7% Cellulose 3% Paint
------------------	--------------------------	----------------------------	-------------	--

**Total Asbestos**      **None Detected**

429696-015A 15	Main Area at Exit N Wall	Joint Compound	White	96% Carbonate 4% Paint
-------------------	--------------------------	----------------	-------	---------------------------

**Total Asbestos**      **None Detected**

Certificate of Analysis  
**PLM Asbestos Identification**

Tel: 714.899.8900  
 Free: 888.743.0998  
 Fax: 714.899.7098  
<http://www.patriotlab.com>

**Patriot Environmental Laboratory Services, Inc.**  
 7271 Garden Grove Blvd., Suite A Garden Grove, CA 92841

March JPA  
 Danielle Wheeler  
 23555 Meyer Drive  
 Riverside, CA 92518

Report Number: 429696  
 Project Number: 39361  
 Project Name: March Air Force Base  
 Project Location: 1920 Graeber Street  
 Riverside, 92581

Date Collected:  
 Date Received: 9/22/2011  
 Date Analyzed: 9/22/2011  
 Date Reported: 9/22/2011

Collected By: Chris Blake  
 Claim Number:  
 PO Number:  
 Number of Samples: 128

Lab/Client ID/Layer	Location	Material Description	Color	Composition (%)
429696-015B 15	Main Area at Exit N Wall	Drywall	Brown White	80% Sulfate 10% Carbonate 7% Cellulose 3% Paint

**Total Asbestos**      **None Detected**

429696-016 16	Food Areas Floor	VFT	Gray	72% Vinyl Binder 28% Carbonate
------------------	------------------	-----	------	--------------------------------------

**Total Asbestos**      **None Detected**

429696-016M 16	Food Areas Floor	Mastic	Yellow	100% Binder
-------------------	------------------	--------	--------	-------------

**Total Asbestos**      **None Detected**

429696-017 17	Food Areas Floor	VFT	Gray	72% Vinyl Binder 28% Carbonate
------------------	------------------	-----	------	--------------------------------------

**Total Asbestos**      **None Detected**

429696-017M 17	Food Areas Floor	Mastic	Yellow	100% Binder
-------------------	------------------	--------	--------	-------------

**Total Asbestos**      **None Detected**

429696-018A 18	Food Areas Floor	VFT	Gray	72% Vinyl Binder 28% Carbonate
-------------------	------------------	-----	------	--------------------------------------

**Total Asbestos**      **None Detected**

Certificate of Analysis  
**PLM Asbestos Identification**

Tel: 714.899.8900  
 Free: 888.743.0998  
 Fax: 714.899.7098  
<http://www.patriotlab.com>

**Patriot Environmental Laboratory Services, Inc.**  
 7271 Garden Grove Blvd., Suite A Garden Grove, CA 92841

March JPA  
 Danielle Wheeler  
 23555 Meyer Drive  
 Riverside, CA 92518

Report Number: 429696  
 Project Number: 39361  
 Project Name: March Air Force Base  
 Project Location: 1920 Graeber Street  
 Riverside, 92581

Date Collected:  
 Date Received: 9/22/2011  
 Date Analyzed: 9/22/2011  
 Date Reported: 9/22/2011

Collected By: Chris Blake  
 Claim Number:  
 PO Number:  
 Number of Samples: 128

Lab/Client ID/Layer	Location	Material Description	Color	Composition (%)
429696-018AM 18	Food Areas Floor	Mastic	Yellow	100% Binder
<b>Total Asbestos</b>	<b>None Detected</b>			
429696-018B 18	Food Areas Floor	Leveling Compound	White	100% Carbonate
<b>Total Asbestos</b>	<b>None Detected</b>			
429696-019A 19	Food Areas Floor	VFT	Gray	72% Vinyl Binder 28% Carbonate
<b>Total Asbestos</b>	<b>None Detected</b>			
429696-019AM 19	Food Areas Floor	Mastic	Yellow	100% Binder
<b>Total Asbestos</b>	<b>None Detected</b>			
429696-019B 19	Food Areas Floor	Leveling Compound	White	100% Carbonate
<b>Total Asbestos</b>	<b>None Detected</b>			
429696-020A 20	Food Areas Floor	VFT	Gray	72% Vinyl Binder 28% Carbonate
<b>Total Asbestos</b>	<b>None Detected</b>			

Certificate of Analysis  
**PLM Asbestos Identification**

Tel: 714.899.8900  
 Free: 888.743.0998  
 Fax: 714.899.7098  
<http://www.patriotlab.com>

**Patriot Environmental Laboratory Services, Inc.**  
 7271 Garden Grove Blvd., Suite A Garden Grove, CA 92841

March JPA  
 Danielle Wheeler  
 23555 Meyer Drive  
 Riverside, CA 92518

Report Number: 429696  
 Project Number: 39361  
 Project Name: March Air Force Base  
 Project Location: 1920 Graeber Street  
 Riverside, 92581

Date Collected:  
 Date Received: 9/22/2011  
 Date Analyzed: 9/22/2011  
 Date Reported: 9/22/2011

Collected By: Chris Blake  
 Claim Number:  
 PO Number:  
 Number of Samples: 128

Lab/Client ID/Layer	Location	Material Description	Color	Composition (%)
429696-020AM 20	Food Areas Floor	Mastic	Yellow	100% Binder
<b>Total Asbestos</b>	<b>None Detected</b>			
429696-020B 20	Food Areas Floor	Leveling Compound	White	100% Carbonate
<b>Total Asbestos</b>	<b>None Detected</b>			
429696-021 21	Food Areas Wall Base	4 Inch VBC	Brown	83% Vinyl Binder 17% Carbonate
<b>Total Asbestos</b>	<b>None Detected</b>			
429696-021M 21	Food Areas Wall Base	Mastic	Brown	100% Binder
<b>Total Asbestos</b>	<b>None Detected</b>			
429696-022 22	Food Areas Wall Base	4 Inch VBC	Brown	83% Vinyl Binder 17% Carbonate
<b>Total Asbestos</b>	<b>None Detected</b>			
429696-022M 22	Food Areas Wall Base	Mastic	Brown	100% Binder
<b>Total Asbestos</b>	<b>None Detected</b>			

Certificate of Analysis  
**PLM Asbestos Identification**

Tel: 714.899.8900  
 Free: 888.743.0998  
 Fax: 714.899.7098  
<http://www.patriotlab.com>

**Patriot Environmental Laboratory Services, Inc.**  
 7271 Garden Grove Blvd., Suite A Garden Grove, CA 92841

March JPA  
 Danielle Wheeler  
 23555 Meyer Drive  
 Riverside, CA 92518

Report Number: 429696  
 Project Number: 39361  
 Project Name: March Air Force Base  
 Project Location: 1920 Graeber Street  
 Riverside, 92581

Date Collected:  
 Date Received: 9/22/2011  
 Date Analyzed: 9/22/2011  
 Date Reported: 9/22/2011

Collected By: Chris Blake  
 Claim Number:  
 PO Number:  
 Number of Samples: 128

Lab/Client ID/Layer	Location	Material Description	Color	Composition (%)
429696-023 23	Food Areas Wall Base	4 Inch VBC	Brown	83% Vinyl Binder 17% Carbonate
<b>Total Asbestos</b>	<b>None Detected</b>			
429696-023M 23	Food Areas Wall Base	Mastic	Brown	100% Binder
<b>Total Asbestos</b>	<b>None Detected</b>			
429696-024 24	Main Area Wall Base	3 Inch VBC	Gray	80% Vinyl Binder 20% Carbonate
<b>Total Asbestos</b>	<b>None Detected</b>			
429696-024M 24	Main Area Wall Base	Mastic	Yellow	100% Binder
<b>Total Asbestos</b>	<b>None Detected</b>			
429696-025 25	Main Area Wall Base	3 Inch VBC	Gray	80% Vinyl Binder 20% Carbonate
<b>Total Asbestos</b>	<b>None Detected</b>			
429696-025M 25	Main Area Wall Base	Mastic	Yellow	100% Binder
<b>Total Asbestos</b>	<b>None Detected</b>			

Certificate of Analysis  
**PLM Asbestos Identification**

Tel: 714.899.8900  
 Free: 888.743.0998  
 Fax: 714.899.7098  
<http://www.patriotlab.com>

**Patriot Environmental Laboratory Services, Inc.**  
 7271 Garden Grove Blvd., Suite A Garden Grove, CA 92841

March JPA  
 Danielle Wheeler  
 23555 Meyer Drive  
 Riverside, CA 92518

Report Number: 429696  
 Project Number: 39361  
 Project Name: March Air Force Base  
 Project Location: 1920 Graeber Street  
 Riverside, 92581

Date Collected:  
 Date Received: 9/22/2011  
 Date Analyzed: 9/22/2011  
 Date Reported: 9/22/2011

Collected By: Chris Blake  
 Claim Number:  
 PO Number:  
 Number of Samples: 128

Lab/Client ID/Layer	Location	Material Description	Color	Composition (%)
429696-026 26	Main Area Wall Base	3 Inch VBC	Gray	80% Vinyl Binder 20% Carbonate
<b>Total Asbestos</b>	<b>None Detected</b>			
429696-026M 26	Main Area Wall Base	Mastic	Yellow	100% Binder
<b>Total Asbestos</b>	<b>None Detected</b>			
429696-027 27	Main Area Ceiling NE	12 Inch Splined ACT	Grey White	97% Mineral Wool 3% Paint
<b>Total Asbestos</b>	<b>None Detected</b>			
429696-028 28	Main Area Ceiling NW	12 Inch Splined ACT	Grey White	97% Mineral Wool 3% Paint
<b>Total Asbestos</b>	<b>None Detected</b>			
429696-029 29	Main Area Ceiling Middle	12 Inch Splined ACT	Grey White	97% Mineral Wool 3% Paint
<b>Total Asbestos</b>	<b>None Detected</b>			
429696-030 30	Main Area Ceiling SE	12 Inch Splined ACT	Grey White	97% Mineral Wool 3% Paint
<b>Total Asbestos</b>	<b>None Detected</b>			

Certificate of Analysis  
**PLM Asbestos Identification**

Tel: 714.899.8900  
 Free: 888.743.0998  
 Fax: 714.899.7098  
<http://www.patriotlab.com>

**Patriot Environmental Laboratory Services, Inc.**  
 7271 Garden Grove Blvd., Suite A Garden Grove, CA 92841

March JPA  
 Danielle Wheeler  
 23555 Meyer Drive  
 Riverside, CA 92518

Report Number: 429696  
 Project Number: 39361  
 Project Name: March Air Force Base  
 Project Location: 1920 Graeber Street  
 Riverside, 92581

Date Collected:  
 Date Received: 9/22/2011  
 Date Analyzed: 9/22/2011  
 Date Reported: 9/22/2011

Collected By: Chris Blake  
 Claim Number:  
 PO Number:  
 Number of Samples: 128

Lab/Client ID/Layer	Location	Material Description	Color	Composition (%)
429696-031 31	Main Area Ceiling SW	12 Inch Splined ACT	Grey White	97% Mineral Wool 3% Paint
<b>Total Asbestos</b>	<b>None Detected</b>			
429696-032 32	Food Areas N	12 Inch Splined ACT	Grey White	97% Mineral Wool 3% Paint
<b>Total Asbestos</b>	<b>None Detected</b>			
429696-033 33	Food Areas S	12 Inch Splined ACT	Grey White	97% Mineral Wool 3% Paint
<b>Total Asbestos</b>	<b>None Detected</b>			
429696-034 34	Columns at Food Area	Plaster	Grey White	75% Minerals 20% Carbonate 5% Paint
<b>Total Asbestos</b>	<b>None Detected</b>			
429696-035 35	Columns at Food Area	Plaster	Grey White	75% Minerals 20% Carbonate 5% Paint
<b>Total Asbestos</b>	<b>None Detected</b>			

Certificate of Analysis  
**PLM Asbestos Identification**

Tel: 714.899.8900  
 Free: 888.743.0998  
 Fax: 714.899.7098  
<http://www.patriotlab.com>

**Patriot Environmental Laboratory Services, Inc.**  
 7271 Garden Grove Blvd., Suite A Garden Grove, CA 92841

March JPA  
 Danielle Wheeler  
 23555 Meyer Drive  
 Riverside, CA 92518

Report Number: 429696  
 Project Number: 39361  
 Project Name: March Air Force Base  
 Project Location: 1920 Graeber Street  
 Riverside, 92581

Date Collected:  
 Date Received: 9/22/2011  
 Date Analyzed: 9/22/2011  
 Date Reported: 9/22/2011

Collected By: Chris Blake  
 Claim Number:  
 PO Number:  
 Number of Samples: 128

Lab/Client ID/Layer	Location	Material Description	Color	Composition (%)
429696-036 36	Columns at Food Area	Plaster	Grey White	75% Minerals 20% Carbonate 5% Paint

**Total Asbestos**      **None Detected**

429696-037 37	Office off Back Hall Ceiling	2x4 ACP	Brown White	22% Mineral Wool 75% Cellulose 3% Paint
------------------	---------------------------------	---------	-------------	--

**Total Asbestos**      **None Detected**

429696-038 38	Main Area Employee Restroom	2x4 ACP	Brown White	22% Mineral Wool 75% Cellulose 3% Paint
------------------	--------------------------------	---------	-------------	--

**Total Asbestos**      **None Detected**

429696-039 39	Main Area Ticket Sale Area	2x4 ACP	Brown White	22% Mineral Wool 75% Cellulose 3% Paint
------------------	----------------------------	---------	-------------	--

**Total Asbestos**      **None Detected**

429696-040 40	South Office off Back Hall Floor	12 Inch VFT	Beige Tan	72% Vinyl Binder 25% Carbonate
------------------	-------------------------------------	-------------	-----------	--------------------------------------

Chrysotile      3 %

**Total Asbestos**      **3 %**

Certificate of Analysis  
**PLM Asbestos Identification**

Tel: 714.899.8900  
 Free: 888.743.0998  
 Fax: 714.899.7098  
<http://www.patriotlab.com>

**Patriot Environmental Laboratory Services, Inc.**  
 7271 Garden Grove Blvd., Suite A Garden Grove, CA 92841

March JPA  
 Danielle Wheeler  
 23555 Meyer Drive  
 Riverside, CA 92518

Report Number: 429696  
 Project Number: 39361  
 Project Name: March Air Force Base  
 Project Location: 1920 Graeber Street  
 Riverside, 92581

Date Collected:  
 Date Received: 9/22/2011  
 Date Analyzed: 9/22/2011  
 Date Reported: 9/22/2011

Collected By: Chris Blake  
 Claim Number:  
 PO Number:  
 Number of Samples: 128

Lab/Client ID/Layer	Location	Material Description	Color	Composition (%)
429696-040M 40	South Office off Back Hall Floor	Mastic	Black	96% Tar
Chrysotile	4 %			
<b>Total Asbestos</b>	<b>4 %</b>			
429696-041 41	North Office off Back Hall Floor	12 Inch VFT	Beige Tan	72% Vinyl Binder 25% Carbonate
Chrysotile	3 %			
<b>Total Asbestos</b>	<b>3 %</b>			
429696-041M 41	North Office off Back Hall Floor	Mastic	Black	96% Tar
Chrysotile	4 %			
<b>Total Asbestos</b>	<b>4 %</b>			
429696-042 42	North Office off Back Hall Pipe Insulation on Floor	Foil Paper Fiber Glass TSI	Yellow Silver	77% Glass Fibers 20% Cellulose 3% Foil
<b>Total Asbestos</b>	<b>None Detected</b>			
429696-043 43	Back Hall Pipe Insulation on Floor	Foil Paper Fiber Glass TSI	Yellow Silver	77% Glass Fibers 20% Cellulose 3% Foil
<b>Total Asbestos</b>	<b>None Detected</b>			

Certificate of Analysis  
**PLM Asbestos Identification**

Tel: 714.899.8900  
 Free: 888.743.0998  
 Fax: 714.899.7098  
<http://www.patriotlab.com>

**Patriot Environmental Laboratory Services, Inc.**  
 7271 Garden Grove Blvd., Suite A Garden Grove, CA 92841

March JPA  
 Danielle Wheeler  
 23555 Meyer Drive  
 Riverside, CA 92518

Report Number: 429696  
 Project Number: 39361  
 Project Name: March Air Force Base  
 Project Location: 1920 Graeber Street  
 Riverside, 92581

Date Collected:  
 Date Received: 9/22/2011  
 Date Analyzed: 9/22/2011  
 Date Reported: 9/22/2011

Collected By: Chris Blake  
 Claim Number:  
 PO Number:  
 Number of Samples: 128

Lab/Client ID/Layer	Location	Material Description	Color	Composition (%)
429696-044 44	Exit to Loading Dock Pipe Insulation on Floor	Foil Paper Fiber Glass TSI	Yellow Silver	77% Glass Fibers 20% Cellulose 3% Foil

**Total Asbestos**      **None Detected**

429696-045 45	Back Area Loading Dock Hall Wall	Drywall and Joint Compound	Brown White	78% Sulfate 10% Carbonate 7% Cellulose 2% Glass Fibers 3% Paint
------------------	-------------------------------------	-------------------------------	-------------	---

**Total Asbestos**      **None Detected**

429696-045A 45	Back Area Loading Dock Hall Wall	Joint Compound	White	96% Carbonate 4% Paint
-------------------	-------------------------------------	----------------	-------	---------------------------

**Total Asbestos**      **None Detected**

429696-045B 45	Back Area Loading Dock Hall Wall	Drywall	Brown White	88% Sulfate 10% Cellulose 2% Glass Fibers
-------------------	-------------------------------------	---------	-------------	---

**Total Asbestos**      **None Detected**

429696-046 46	Back Area Loading Dock Hall Wall	Drywall and Joint Compound	Brown White	78% Sulfate 10% Carbonate 7% Cellulose 2% Glass Fibers 3% Paint
------------------	-------------------------------------	-------------------------------	-------------	---

**Total Asbestos**      **None Detected**

Certificate of Analysis  
**PLM Asbestos Identification**

Tel: 714.899.8900  
 Free: 888.743.0998  
 Fax: 714.899.7098  
<http://www.patriotlab.com>

**Patriot Environmental Laboratory Services, Inc.**  
 7271 Garden Grove Blvd., Suite A Garden Grove, CA 92841

March JPA  
 Danielle Wheeler  
 23555 Meyer Drive  
 Riverside, CA 92518

Report Number: 429696  
 Project Number: 39361  
 Project Name: March Air Force Base  
 Project Location: 1920 Graeber Street  
 Riverside, 92581

Date Collected:  
 Date Received: 9/22/2011  
 Date Analyzed: 9/22/2011  
 Date Reported: 9/22/2011

Collected By: Chris Blake  
 Claim Number:  
 PO Number:  
 Number of Samples: 128

Lab/Client ID/Layer	Location	Material Description	Color	Composition (%)
429696-046A 46	Back Area Loading Dock Hall Wall	Joint Compound	White	96% Carbonate 4% Paint
<b>Total Asbestos</b>	<b>None Detected</b>			
429696-046B 46	Back Area Loading Dock Hall Wall	Drywall	Brown White	88% Sulfate 10% Cellulose 2% Glass Fibers
<b>Total Asbestos</b>	<b>None Detected</b>			
429696-047 47	Back Area Loading Dock Office Floor	12 Inch VFT	Beige Tan	72% Vinyl Binder 25% Carbonate
Chrysotile	3 %			
<b>Total Asbestos</b>	<b>3 %</b>			
429696-047M 47	Back Area Loading Dock Office Floor	Mastic	Yellow	100% Binder
<b>Total Asbestos</b>	<b>None Detected</b>			
429696-048 48	East Large Warehouse Comm Room Walls	Drywall and Joint Compound	Brown White	78% Sulfate 10% Carbonate 7% Cellulose 2% Glass Fibers 3% Paint
<b>Total Asbestos</b>	<b>None Detected</b>			

Certificate of Analysis  
**PLM Asbestos Identification**

Tel: 714.899.8900  
 Free: 888.743.0998  
 Fax: 714.899.7098  
<http://www.patriotlab.com>

**Patriot Environmental Laboratory Services, Inc.**  
 7271 Garden Grove Blvd., Suite A Garden Grove, CA 92841

March JPA  
 Danielle Wheeler  
 23555 Meyer Drive  
 Riverside, CA 92518

Report Number: 429696  
 Project Number: 39361  
 Project Name: March Air Force Base  
 Project Location: 1920 Graeber Street  
 Riverside, 92581

Date Collected:  
 Date Received: 9/22/2011  
 Date Analyzed: 9/22/2011  
 Date Reported: 9/22/2011

Collected By: Chris Blake  
 Claim Number:  
 PO Number:  
 Number of Samples: 128

Lab/Client ID/Layer	Location	Material Description	Color	Composition (%)
429696-048A 48	East Large Warehouse Comm Room Walls	Joint Compound	White	96% Carbonate 4% Paint
<b>Total Asbestos</b>	<b>None Detected</b>			
429696-048B 48	East Large Warehouse Comm Room Walls	Drywall	Brown White	88% Sulfate 10% Cellulose 2% Glass Fibers
<b>Total Asbestos</b>	<b>None Detected</b>			
429696-049 49	East Large Warehouse Office Floor	Leveling Compound	White	60% Minerals 40% Carbonate
<b>Total Asbestos</b>	<b>None Detected</b>			
429696-049M 49	East Large Warehouse Office Floor	Mastic	Yellow	100% Binder
<b>Total Asbestos</b>	<b>None Detected</b>			
429696-050 50	East Large Warehouse Office Wall Base	3 Inch VBC	Gray	80% Vinyl Binder 20% Carbonate
<b>Total Asbestos</b>	<b>None Detected</b>			
429696-050M 50	East Large Warehouse Office Wall Base	Mastic	Brown Yellow	100% Binder
<b>Total Asbestos</b>	<b>None Detected</b>			

Certificate of Analysis  
**PLM Asbestos Identification**

Tel: 714.899.8900  
 Free: 888.743.0998  
 Fax: 714.899.7098  
<http://www.patriotlab.com>

**Patriot Environmental Laboratory Services, Inc.**  
 7271 Garden Grove Blvd., Suite A Garden Grove, CA 92841

March JPA  
 Danielle Wheeler  
 23555 Meyer Drive  
 Riverside, CA 92518

Report Number: 429696  
 Project Number: 39361  
 Project Name: March Air Force Base  
 Project Location: 1920 Graeber Street  
 Riverside, 92581

Date Collected:  
 Date Received: 9/22/2011  
 Date Analyzed: 9/22/2011  
 Date Reported: 9/22/2011

Collected By: Chris Blake  
 Claim Number:  
 PO Number:  
 Number of Samples: 128

Lab/Client ID/Layer	Location	Material Description	Color	Composition (%)
429696-051A 51	East Large Warehouse Locker Room Floor	12 Inch Speckled VFT	Gray Black	75% Carbonate 25% Vinyl Binder
<b>Total Asbestos</b>	<b>None Detected</b>			
429696-051AM 51	East Large Warehouse Locker Room Floor	Mastic	Yellow	100% Binder
<b>Total Asbestos</b>	<b>None Detected</b>			
429696-051B 51	East Large Warehouse Locker Room Floor	Floor Tile	Brown	73% Vinyl Binder 27% Carbonate
<b>Total Asbestos</b>	<b>None Detected</b>			
429696-051BM 51	East Large Warehouse Locker Room Floor	Mastic	Yellow	100% Binder
<b>Total Asbestos</b>	<b>None Detected</b>			
429696-051C 51	East Large Warehouse Locker Room Floor	Floor Tile	Tan	72% Vinyl Binder 25% Carbonate
Chrysotile	3 %			
<b>Total Asbestos</b>	<b>3 %</b>			

Certificate of Analysis  
**PLM Asbestos Identification**

Tel: 714.899.8900  
 Free: 888.743.0998  
 Fax: 714.899.7098  
<http://www.patriotlab.com>

**Patriot Environmental Laboratory Services, Inc.**  
 7271 Garden Grove Blvd., Suite A Garden Grove, CA 92841

March JPA  
 Danielle Wheeler  
 23555 Meyer Drive  
 Riverside, CA 92518

Report Number: 429696  
 Project Number: 39361  
 Project Name: March Air Force Base  
 Project Location: 1920 Graeber Street  
 Riverside, 92581

Date Collected:  
 Date Received: 9/22/2011  
 Date Analyzed: 9/22/2011  
 Date Reported: 9/22/2011

Collected By: Chris Blake  
 Claim Number:  
 PO Number:  
 Number of Samples: 128

Lab/Client ID/Layer	Location	Material Description	Color	Composition (%)
429696-051CM 51	East Large Warehouse Locker Room Floor	Mastic	Black	95% Tar
Chrysotile	5 %			
<b>Total Asbestos</b>	<b>5 %</b>			
429696-052A 52	East Large Warehouse Locker Room Floor	12 Inch Speckled VFT	Gray Black	75% Carbonate 25% Vinyl Binder
<b>Total Asbestos</b>	<b>None Detected</b>			
429696-052AM 52	East Large Warehouse Locker Room Floor	Mastic	Yellow	100% Binder
<b>Total Asbestos</b>	<b>None Detected</b>			
429696-052B 52	East Large Warehouse Locker Room Floor	Floor Tile	Brown	73% Vinyl Binder 27% Carbonate
<b>Total Asbestos</b>	<b>None Detected</b>			
429696-052BM 52	East Large Warehouse Locker Room Floor	Mastic	Yellow	100% Binder
<b>Total Asbestos</b>	<b>None Detected</b>			

Certificate of Analysis  
**PLM Asbestos Identification**

Tel: 714.899.8900  
 Free: 888.743.0998  
 Fax: 714.899.7098  
<http://www.patriotlab.com>

**Patriot Environmental Laboratory Services, Inc.**  
 7271 Garden Grove Blvd., Suite A Garden Grove, CA 92841

March JPA  
 Danielle Wheeler  
 23555 Meyer Drive  
 Riverside, CA 92518

Report Number: 429696  
 Project Number: 39361  
 Project Name: March Air Force Base  
 Project Location: 1920 Graeber Street  
 Riverside, 92581

Date Collected:  
 Date Received: 9/22/2011  
 Date Analyzed: 9/22/2011  
 Date Reported: 9/22/2011

Collected By: Chris Blake  
 Claim Number:  
 PO Number:  
 Number of Samples: 128

Lab/Client ID/Layer	Location	Material Description	Color	Composition (%)
429696-052C 52	East Large Warehouse Locker Room Floor	Floor Tile	Tan	72% Vinyl Binder 25% Carbonate
Chrysotile	3 %			
<b>Total Asbestos</b>	<b>3 %</b>			
429696-052CM 52	East Large Warehouse Locker Room Floor	Mastic	Black	95% Tar
Chrysotile	5 %			
<b>Total Asbestos</b>	<b>5 %</b>			
429696-053A 53	East Large Warehouse Locker Room Floor	12 Inch Speckled VFT	Gray Black	75% Carbonate 25% Vinyl Binder
<b>Total Asbestos</b>	<b>None Detected</b>			
429696-053AM 53	East Large Warehouse Locker Room Floor	Mastic	Yellow	100% Binder
<b>Total Asbestos</b>	<b>None Detected</b>			
429696-053B 53	East Large Warehouse Locker Room Floor	Floor Tile	Brown	73% Vinyl Binder 27% Carbonate
<b>Total Asbestos</b>	<b>None Detected</b>			

Certificate of Analysis  
**PLM Asbestos Identification**

Tel: 714.899.8900  
 Free: 888.743.0998  
 Fax: 714.899.7098  
<http://www.patriotlab.com>

**Patriot Environmental Laboratory Services, Inc.**  
 7271 Garden Grove Blvd., Suite A Garden Grove, CA 92841

March JPA  
 Danielle Wheeler  
 23555 Meyer Drive  
 Riverside, CA 92518

Report Number: 429696  
 Project Number: 39361  
 Project Name: March Air Force Base  
 Project Location: 1920 Graeber Street  
 Riverside, 92581

Date Collected:  
 Date Received: 9/22/2011  
 Date Analyzed: 9/22/2011  
 Date Reported: 9/22/2011

Collected By: Chris Blake  
 Claim Number:  
 PO Number:  
 Number of Samples: 128

Lab/Client ID/Layer	Location	Material Description	Color	Composition (%)
429696-053BM 53	East Large Warehouse Locker Room Floor	Mastic	Yellow	100% Binder

**Total Asbestos**      **None Detected**

429696-053C 53	East Large Warehouse Locker Room Floor	Floor Tile	Tan	72% Vinyl Binder 25% Carbonate
-------------------	---	------------	-----	--------------------------------------

Chrysotile                      3 %  
**Total Asbestos**                      **3 %**

429696-053CM 53	East Large Warehouse Locker Room Floor	Mastic	Black	95% Tar
--------------------	---	--------	-------	---------

Chrysotile                      5 %  
**Total Asbestos**                      **5 %**

Bulk sample(s) submitted was (were) analyzed in accordance with the procedure outlined in the US Federal Register 40 CFR 763, Subpart F, Appendix A; EPA-600/R-93/116 (Method for Determination of Asbestos in Building Materials), and EPA-600/M4-82-020 (US EPA Interim Method for the Determination of Asbestos in Bulk Insulation Samples). Samples were analyzed using Calibrated Visual Estimations (CVES); therefore, results may not be reliable for samples of low asbestos concentration levels. Samples of wall systems containing discrete and separable layers are analyzed separately and reported as composite unless specifically requested by the customer to report analytical results for individual layers. This report applies only to the items tested. Results are representative of the samples submitted and may not represent the entire material from which the samples were collected. "None Detected" means that no asbestos was observed in the sample. "<1%" (less than one percent) means that asbestos was observed in the sample but the concentration is below the quantifiable level of 1%.



Elaine Wai - Analyst

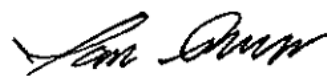

Ian Reyes - Approved By

This report was issued by a NIST/NVLAP (Lab Code 200358-0) and CADOHS- ELAP (Cert. No. 2540) accredited laboratory and may not be reproduced without the expressed written consent of Patriot Environmental Laboratory Services, Inc. This report may not be used to claim product certification, approval or endorsement by NIST, NVLAP, ELAP or any government agency.



FIELD BULK SAMPLE COC

429696

REQUESTED LAB TAT

ZIP:

PROJECT NAME: MARCH JPA

PROJECT ADDRESS: BLDG 960

CITY:

PROJECT NUMBER: 39361

MH

30 per 5 pm per CB

Sample ID	Sample Location	Material Type	F	NF	Condition	Notes
1	Front SW Lobby Floor	White 12" VFT w/ Mastic and white		X	D	
2	MAIN AREA FLOOR	12" terrazo style		X		
3		VFT & mastic		X		
4				X		
5				X		
6				X		
7				X		
8	- wall	Dw w/ JC		X	G	
9				X		
10				X		
11	MAIN AREA / BACK AREA TRANSITION - wall (behind false wall)			X		red/orange - older wall?
12				X		
13	FOOD AREA(S) - wall			X		
14				X		
15	Main Area at exit (H) - wall			X		
16	FOOD AREA(S) - floor	Single layer beige/ton and leveling compound		X	D	
17		VFT & mastic		X		
18				X		
19				X		
20				X		
21	FOOD AREA(S) - wall base	4" vbc + mastic		X	G	
22				X		
23				X		
	next page					

Samples relinquished by:

*[Signature]*

Date/Time:

9/22 9:00am

Samples received by:

Date/Time:

pg. 1 of 3



429696

FIELD BULK SAMPLE COC

REQUESTED LAB TAT

PROJECT NAME: March JPA

PROJECT ADDRESS: BLDG 960

CITY:

ZIP:

PROJECT NUMBER: 39361

MH

Sample ID	Sample Location	Material Type	F	NF	Condition	Notes
24	main area - wall base	3" vbc + mastic		Y	Good	
25	L	L		X	L	
26	L	L		X	L	
27	main area ceiling NE	12" splined A.C.T	Y		D	
28	L	L	Y		L	
29	L	L	Y		L	
30	L	L	X		L	
31	L	L	X		L	
32	FOOD AREA (S) N	L	X		L	
33	L S	L	X		L	
34	Columns @ Food Area	Plaster		X	<del>Good</del> D	Also on ceiling
35	L	L		Y	L	
36	L	L		Y	L	
37	office off back hall - ceiling	2'x4' ACP	X		D	
38	main area employee RM -	L	Y		L	
39	ticket sales area	L	Y		L	
40	office off back hall <sup>floor on ceiling</sup>	Beige/Tan 12" V.F.T. + mastic		X	G	
41	office off back hall	L		X	L	
42	L	- pipe insuln on floor white foil paper/fiber glass ts	X		G	pipes (copper) stolen pipe ins. stripped off
43	Back hall	L	Y		L	
44	Exit to loading dock	L	Y		L	
45	Back Area Loading dock Hall wall	DW w/ JC		X	G	
46	L	L		X	L	
47	L office floor	Beige/Tan 12" V.F.T. + mastic		Y	L	

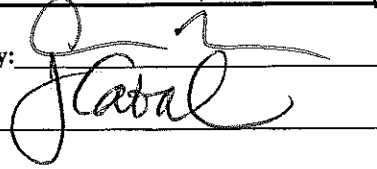
Samples relinquished by: 

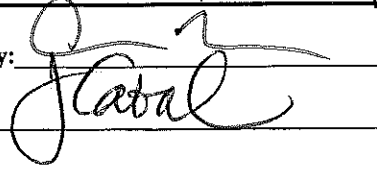
Samples received by: 

Date/Time: 9/22/98am

pg. 2 of 2



Certificate of Analysis  
**PLM Asbestos Identification**

Tel: 714.899.8900  
 Free: 888.743.0998  
 Fax: 714.899.7098  
<http://www.patriotlab.com>



March JPA  
 Danielle Wheeler  
 23555 Meyer Drive  
 Riverside, CA 92518

Report Number: 430044  
 Project Number: 39361  
 Project Name: March Air Force Base  
 Project Location: 1920 Graeber Street  
 Riverside, 92581

Date Collected: 9/23/2011  
 Date Received: 9/24/2011  
 Date Analyzed: 9/24/2011  
 Date Reported: 9/24/2011

Collected By: Chris Blake  
 Claim Number:  
 PO Number:  
 Number of Samples: 44

Lab/Client ID/Layer	Location	Material Description	Color	Composition (%)
430044-001 54	Lower Roof Field	Tar and Gravel Roof Core	Black Brown	50% Minerals 25% Tar 10% Cellulose
Chrysotile	15 %			
<b>Total Asbestos</b>	<b>15 %</b>			
430044-002 55	Lower Roof Field	Tar and Gravel Roof Core	Black Brown	50% Minerals 25% Tar 10% Cellulose
Chrysotile	15 %			
<b>Total Asbestos</b>	<b>15 %</b>			
430044-003 56	Lower Roof Field	Tar and Gravel Roof Core	Black Brown	50% Minerals 25% Tar 10% Cellulose
Chrysotile	15 %			
<b>Total Asbestos</b>	<b>15 %</b>			
430044-004 57	Lower Roof Near Skylight	Tar and Gravel Roof Core	Black Brown	35% Minerals 35% Tar 15% Cellulose
Chrysotile	15 %			
<b>Total Asbestos</b>	<b>15 %</b>			
430044-005 58	Lower Roof Near Skylight	Tar and Gravel Roof Core	Black	35% Minerals 35% Tar 15% Cellulose
Chrysotile	15 %			
<b>Total Asbestos</b>	<b>15 %</b>			

Certificate of Analysis  
**PLM Asbestos Identification**

Tel: 714.899.8900  
 Free: 888.743.0998  
 Fax: 714.899.7098  
<http://www.patriotlab.com>

**Patriot Environmental Laboratory Services, Inc.**  
 7271 Garden Grove Blvd., Suite A Garden Grove, CA 92841

March JPA  
 Danielle Wheeler  
 23555 Meyer Drive  
 Riverside, CA 92518

Report Number: 430044  
 Project Number: 39361  
 Project Name: March Air Force Base  
 Project Location: 1920 Graeber Street  
 Riverside, 92581

Date Collected: 9/23/2011  
 Date Received: 9/24/2011  
 Date Analyzed: 9/24/2011  
 Date Reported: 9/24/2011

Collected By: Chris Blake  
 Claim Number:  
 PO Number:  
 Number of Samples: 44

Lab/Client ID/Layer	Location	Material Description	Color	Composition (%)
430044-006 59	Lower Roof at Flashing Seam	Penetration Mastic	Gray Black	87% Tar
Chrysotile	13 %			
<b>Total Asbestos</b>	<b>13 %</b>			
430044-007 60	Large Warehouse SE Office Floor	12 Inch VFT	Blue Gray	75% Vinyl Binder 25% Carbonate
<b>Total Asbestos</b>	<b>None Detected</b>			
430044-007M 60	Large Warehouse SE Office Floor	Mastic	Yellow	100% Binder
<b>Total Asbestos</b>	<b>None Detected</b>			
430044-008 61	Large Warehouse SE Office Floor	12 Inch VFT	Blue Gray	75% Vinyl Binder 25% Carbonate
<b>Total Asbestos</b>	<b>None Detected</b>			
430044-008M 61	Large Warehouse SE Office Floor	Mastic	Yellow	100% Binder
<b>Total Asbestos</b>	<b>None Detected</b>			
430044-009 62	Large Warehouse SE Office Floor	12 Inch VFT	Blue Gray	75% Vinyl Binder 25% Carbonate
<b>Total Asbestos</b>	<b>None Detected</b>			

Certificate of Analysis  
**PLM Asbestos Identification**

Tel: 714.899.8900  
 Free: 888.743.0998  
 Fax: 714.899.7098  
<http://www.patriotlab.com>

**Patriot Environmental Laboratory Services, Inc.**  
 7271 Garden Grove Blvd., Suite A Garden Grove, CA 92841

March JPA  
 Danielle Wheeler  
 23555 Meyer Drive  
 Riverside, CA 92518

Report Number: 430044  
 Project Number: 39361  
 Project Name: March Air Force Base  
 Project Location: 1920 Graeber Street  
 Riverside, 92581

Date Collected: 9/23/2011  
 Date Received: 9/24/2011  
 Date Analyzed: 9/24/2011  
 Date Reported: 9/24/2011

Collected By: Chris Blake  
 Claim Number:  
 PO Number:  
 Number of Samples: 44

Lab/Client ID/Layer	Location	Material Description	Color	Composition (%)
430044-009M 62	Large Warehouse SE Office Floor	Mastic	Yellow	100% Binder
<b>Total Asbestos</b>	<b>None Detected</b>			
430044-010 63	Large Warehouse S Bathroom Wall	Drywall and Joint Compound	Yellow White	77% Sulfate 13% Carbonate 7% Cellulose 3% Paint
<b>Total Asbestos</b>	<b>None Detected</b>			
430044-010A 63	Large Warehouse S Bathroom Wall	Drywall	White	92% Sulfate 8% Cellulose
<b>Total Asbestos</b>	<b>None Detected</b>			
430044-010B 63	Large Warehouse S Bathroom Wall	Joint Compound	Yellow	91% Carbonate 9% Paint
<b>Total Asbestos</b>	<b>None Detected</b>			
430044-011 64	Large Warehouse Locker Room Ceiling	2x4 ACP	White Beige	70% Cellulose 27% Mineral Wool 3% Paint
<b>Total Asbestos</b>	<b>None Detected</b>			

Certificate of Analysis  
**PLM Asbestos Identification**

Tel: 714.899.8900  
 Free: 888.743.0998  
 Fax: 714.899.7098  
<http://www.patriotlab.com>

**Patriot Environmental Laboratory Services, Inc.**  
 7271 Garden Grove Blvd., Suite A Garden Grove, CA 92841

March JPA  
 Danielle Wheeler  
 23555 Meyer Drive  
 Riverside, CA 92518

Report Number: 430044  
 Project Number: 39361  
 Project Name: March Air Force Base  
 Project Location: 1920 Graeber Street  
 Riverside, 92581

Date Collected: 9/23/2011  
 Date Received: 9/24/2011  
 Date Analyzed: 9/24/2011  
 Date Reported: 9/24/2011

Collected By: Chris Blake  
 Claim Number:  
 PO Number:  
 Number of Samples: 44

Lab/Client ID/Layer	Location	Material Description	Color	Composition (%)
430044-012 65	Large Warehouse Locker Room Area Floor	12 Inch VFT	Tan	75% Carbonate 22% Vinyl Binder
Chrysotile	3 %			
<b>Total Asbestos</b>	<b>3 %</b>			
430044-012M 65	Large Warehouse Locker Room Area Floor	Mastic	Black	90% Tar
Chrysotile	10 %			
<b>Total Asbestos</b>	<b>10 %</b>			
430044-013 66	Large Warehouse Janitor Closet Wall Base	4 Inch VBCT	Black	78% Vinyl Binder 22% Carbonate
<b>Total Asbestos</b>	<b>None Detected</b>			
430044-013M 66	Large Warehouse Janitor Closet Wall Base	Mastic	Brown	100% Binder
<b>Total Asbestos</b>	<b>None Detected</b>			
430044-014 67	Large Warehouse Above Offices at Conduit Supports	Woven Fabric	White	
Chrysotile	100 %			
<b>Total Asbestos</b>	<b>100</b>			

Certificate of Analysis  
**PLM Asbestos Identification**

Tel: 714.899.8900  
 Free: 888.743.0998  
 Fax: 714.899.7098  
<http://www.patriotlab.com>

**Patriot Environmental Laboratory Services, Inc.**  
 7271 Garden Grove Blvd., Suite A Garden Grove, CA 92841

March JPA  
 Danielle Wheeler  
 23555 Meyer Drive  
 Riverside, CA 92518

Report Number: 430044  
 Project Number: 39361  
 Project Name: March Air Force Base  
 Project Location: 1920 Graeber Street  
 Riverside, 92581

Date Collected: 9/23/2011  
 Date Received: 9/24/2011  
 Date Analyzed: 9/24/2011  
 Date Reported: 9/24/2011

Collected By: Chris Blake  
 Claim Number:  
 PO Number:  
 Number of Samples: 44

Lab/Client ID/Layer	Location	Material Description	Color	Composition (%)
430044-015 68	Large Warehouse Above Offices at Conduit Supports	Woven Fabric	White	
Chrysotile	100 %			
<b>Total Asbestos</b>	<b>100 %</b>			
430044-016 69	Large Warehouse Above Offices at Conduit Supports	Woven Fabric	White	
Chrysotile	100 %			
<b>Total Asbestos</b>	<b>100 %</b>			
430044-017 70	Large Warehouse Above Offices on Metal Duct	Remnant Overspray Material	Beige	80% Vermiculite 20% Carbonate
<b>Total Asbestos</b>	<b>None Detected</b>			
430044-018 71	Main Flat Roof Field SW	Tar and Gravel Roof	Black Brown	50% Minerals 25% Tar 10% Cellulose
Chrysotile	15 %			
<b>Total Asbestos</b>	<b>15 %</b>			
430044-019 72	Main Flat Roof Field Middle	Tar and Gravel Roof	Black Brown	50% Minerals 25% Tar 10% Cellulose
Chrysotile	15 %			
<b>Total Asbestos</b>	<b>15 %</b>			

Certificate of Analysis  
**PLM Asbestos Identification**

Tel: 714.899.8900  
 Free: 888.743.0998  
 Fax: 714.899.7098  
<http://www.patriotlab.com>

**Patriot Environmental Laboratory Services, Inc.**  
 7271 Garden Grove Blvd., Suite A Garden Grove, CA 92841

March JPA  
 Danielle Wheeler  
 23555 Meyer Drive  
 Riverside, CA 92518

Report Number: 430044  
 Project Number: 39361  
 Project Name: March Air Force Base  
 Project Location: 1920 Graeber Street  
 Riverside, 92581

Date Collected: 9/23/2011  
 Date Received: 9/24/2011  
 Date Analyzed: 9/24/2011  
 Date Reported: 9/24/2011

Collected By: Chris Blake  
 Claim Number:  
 PO Number:  
 Number of Samples: 44

Lab/Client ID/Layer	Location	Material Description	Color	Composition (%)
430044-020 73	Main Flat Roof Field SE	Tar and Gravel Roof	Black Brown	50% Minerals 25% Tar 10% Cellulose
Chrysotile	15 %			
<b>Total Asbestos</b>	<b>15 %</b>			
430044-021 74	Main Flat Roof Field SE Corner	Tar and Gravel Roof	Black Brown	50% Minerals 25% Tar 10% Cellulose
Chrysotile	15 %			
<b>Total Asbestos</b>	<b>15 %</b>			
430044-022 75	Main Flat Roof Field NE	Tar and Gravel Roof	Black Brown	50% Minerals 25% Tar 10% Cellulose
Chrysotile	15 %			
<b>Total Asbestos</b>	<b>15 %</b>			
430044-023 76	Main Flat Roof Field NW	Tar and Gravel Roof	Black Brown	50% Minerals 25% Tar 10% Cellulose
Chrysotile	15 %			
<b>Total Asbestos</b>	<b>15 %</b>			
430044-024 77	Main Flat Roof at Patches Seams and Penetrations	Penetration Mastic	Gray Black	87% Tar
Chrysotile	13 %			
<b>Total Asbestos</b>	<b>13 %</b>			

Certificate of Analysis  
**PLM Asbestos Identification**

Tel: 714.899.8900  
 Free: 888.743.0998  
 Fax: 714.899.7098  
<http://www.patriotlab.com>

**Patriot Environmental Laboratory Services, Inc.**  
 7271 Garden Grove Blvd., Suite A Garden Grove, CA 92841

March JPA  
 Danielle Wheeler  
 23555 Meyer Drive  
 Riverside, CA 92518

Report Number: 430044  
 Project Number: 39361  
 Project Name: March Air Force Base  
 Project Location: 1920 Graeber Street  
 Riverside, 92581

Date Collected: 9/23/2011  
 Date Received: 9/24/2011  
 Date Analyzed: 9/24/2011  
 Date Reported: 9/24/2011

Collected By: Chris Blake  
 Claim Number:  
 PO Number:  
 Number of Samples: 44

Lab/Client ID/Layer	Location	Material Description	Color	Composition (%)
430044-025 78	Main Flat Roof at Patches Seams and Penetrations	Penetration Mastic	Brown Black	90% Tar 10% Cellulose

**Total Asbestos**      **None Detected**

430044-026 79	Main Flat Roof at Patches Seams and Penetrations	Penetration Mastic	Gray Black	90% Tar 10% Cellulose
------------------	---	--------------------	------------	--------------------------

**Total Asbestos**      **None Detected**

430044-027 80	Pitched Metal Roof at Penetration and Seals	Penetration Mastic	Gray Black	87% Tar
------------------	--	--------------------	------------	---------

Chrysotile      13 %  
**Total Asbestos**      **13 %**

430044-028 81	Pitched Metal Roof at Penetration and Seals	Penetration Mastic	Gray Black	87% Tar
------------------	--	--------------------	------------	---------

Chrysotile      13 %  
**Total Asbestos**      **13 %**

430044-029 82	Main Flat Roof Path Near HVAC	Rolled Asphalt Maint Foot Path	Black	52% Minerals 45% Tar 3% Glass Fibers
------------------	----------------------------------	-----------------------------------	-------	--

**Total Asbestos**      **None Detected**

430044-030 83	Main Flat Roof Path Near HVAC	Rolled Asphalt Maint Foot Path	Black	50% Minerals 42% Tar 8% Cellulose
------------------	----------------------------------	-----------------------------------	-------	---

**Total Asbestos**      **None Detected**

Certificate of Analysis  
**PLM Asbestos Identification**

Tel: 714.899.8900  
 Free: 888.743.0998  
 Fax: 714.899.7098  
<http://www.patriotlab.com>

**Patriot Environmental Laboratory Services, Inc.**  
 7271 Garden Grove Blvd., Suite A Garden Grove, CA 92841

March JPA  
 Danielle Wheeler  
 23555 Meyer Drive  
 Riverside, CA 92518

Report Number: 430044  
 Project Number: 39361  
 Project Name: March Air Force Base  
 Project Location: 1920 Graeber Street  
 Riverside, 92581

Date Collected: 9/23/2011  
 Date Received: 9/24/2011  
 Date Analyzed: 9/24/2011  
 Date Reported: 9/24/2011

Collected By: Chris Blake  
 Claim Number:  
 PO Number:  
 Number of Samples: 44

Lab/Client ID/Layer	Location	Material Description	Color	Composition (%)
430044-031 84	Main Flat Roof Path Near HVAC	Rolled Asphalt Maint Foot Path	Black	50% Minerals 42% Tar 6% Cellulose 2% Glass Fibers

**Total Asbestos**      **None Detected**

430044-032 85	Main Flat Roof at Roof Hatch Wall	Rolled Roof Side Wall Felt	Brown	60% Cellulose 20% Tar
------------------	-----------------------------------	----------------------------	-------	--------------------------

Chrysotile      20 %

**Total Asbestos**      **20 %**

430044-033 86	Main Flat Roof at Roof Hatch Wall	Rolled Roof Side Wall Felt	Brown	60% Cellulose 20% Tar
------------------	-----------------------------------	----------------------------	-------	--------------------------

Chrysotile      20 %

**Total Asbestos**      **20 %**

430044-034 87	Main Flat Roof at Roof Hatch Wall	Rolled Roof Side Wall Felt	Brown	60% Cellulose 20% Tar
------------------	-----------------------------------	----------------------------	-------	--------------------------

Chrysotile      20 %

**Total Asbestos**      **20 %**

430044-035 88	Exterior Front Ceiling at Entry	Stucco	White Gray	75% Minerals 22% Carbonate 3% Paint
------------------	---------------------------------	--------	------------	---

**Total Asbestos**      **None Detected**

Certificate of Analysis  
**PLM Asbestos Identification**

Tel: 714.899.8900  
 Free: 888.743.0998  
 Fax: 714.899.7098  
<http://www.patriotlab.com>

**Patriot Environmental Laboratory Services, Inc.**  
 7271 Garden Grove Blvd., Suite A Garden Grove, CA 92841

March JPA  
 Danielle Wheeler  
 23555 Meyer Drive  
 Riverside, CA 92518

Report Number: 430044  
 Project Number: 39361  
 Project Name: March Air Force Base  
 Project Location: 1920 Graeber Street  
 Riverside, 92581

Date Collected: 9/23/2011  
 Date Received: 9/24/2011  
 Date Analyzed: 9/24/2011  
 Date Reported: 9/24/2011

Collected By: Chris Blake  
 Claim Number:  
 PO Number:  
 Number of Samples: 44

Lab/Client ID/Layer	Location	Material Description	Color	Composition (%)
430044-036 89	Exterior Front Ceiling at Entry	Stucco	White Gray	75% Minerals 22% Carbonate 3% Paint

**Total Asbestos**      **None Detected**

430044-037 90	Exterior Front Ceiling at Entry	Stucco	White Gray	75% Minerals 22% Carbonate 3% Paint
------------------	------------------------------------	--------	------------	---

**Total Asbestos**      **None Detected**

Bulk sample(s) submitted was (were) analyzed in accordance with the procedure outlined in the US Federal Register 40 CFR 763, Subpart F, Appendix A; EPA-600/R-93/116 (Method for Determination of Asbestos in Building Materials), and EPA-600/M4-82-020 (US EPA Interim Method for the Determination of Asbestos in Bulk Insulation Samples). Samples were analyzed using Calibrated Visual Estimations (CVES); therefore, results may not be reliable for samples of low asbestos concentration levels. Samples of wall systems containing discrete and separable layers are analyzed separately and reported as composite unless specifically requested by the customer to report analytical results for individual layers. This report applies only to the items tested. Results are representative of the samples submitted and may not represent the entire material from which the samples were collected. "None Detected" means that no asbestos was observed in the sample. "<1%" (less than one percent) means that asbestos was observed in the sample but the concentration is below the quantifiable level of 1%.



Elaine Wai - Analyst

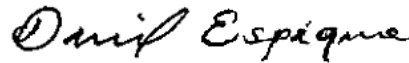

David Espique - Approved By

This report was issued by a NIST/NVLAP (Lab Code 200358-0) and CADOHS- ELAP (Cert. No. 2540) accredited laboratory and may not be reproduced without the expressed written consent of Patriot Environmental Laboratory Services, Inc. This report may not be used to claim product certification, approval or endorsement by NIST, NVLAP, ELAP or any government agency.



430044

FIELD BULK SAMPLE COC

REQUESTED LAB TAT

[Empty box for requested lab TAT]

per Olivia

PROJECT NAME: MARCH JPA

PROJECT ADDRESS: BLDG 960

CITY:

ZIP:

PROJECT NUMBER: 39361

MH

Sample ID	Sample Location	Material Type	F	NF	Condition	Notes
54	Lower roof field	T&G roof core		X	G	
55	↓	↓		X	↓	
56	↓	↓		X	↓	
57	Lower roof near skylight	↓		X	↓	
58	↓	↓		X	↓	
59	↓ - at flashing seam	Pen mastic		X	↓	400 lin ft. @ seams seals pens
60	Log Warehouse SE office - floor	Grey/blue 1/2" VFT + mastic		X	↓	
61	↓	↓		X	↓	
62	↓	↓		X	↓	
63	S Bathroom wall	D w/ Jc		X	↓	
64	- Locker room ceiling	2'x4' ACP	X		D	
65	Locker room area floor	1/2" grey/blue VFT + mastic		X	G	
66	- Janitor closet wall base	1/4" V bet mastic		X	G	
67	- above offices at conduit supports	Woven fabric	X		D	30 pieces (some
68	↓	↓	X		↓	Fallen on top of
69	↓	↓	X		↓	office ceiling & floor
70	above offices on metal duct	remnant overspray material	X		D	10 s.f. (some areas)
71	MAIN (FLAT) roof field (SW)	T&G roof core		X	G	
72	↓ (middle)	↓		X	↓	
73	↓ (SE)	↓		X	↓	
74	↓ (SE corner)	↓		X	↓	
75	↓ (E)	↓		X	↓	
76	↓ (NW)	↓		X	↓	

MH equipment

next page

Samples relinquished by: [Signature]  
Samples received by: [Signature]

Date/Time: 9/22/11  
Date/Time: 9/23 4:35pm



430044

FIELD BULK SAMPLE COC

REQUESTED LAB TAT

[Empty box for requested lab TAT]

PROJECT NAME: March JPA

PROJECT ADDRESS: Bldg # 960

CITY:

ZIP:

PROJECT NUMBER: 39361

MH

Sample ID	Sample Location	Material Type	F	NF	Condition	Notes
77	Main (flat roof) - at patches	Pen mastic		X	Good	130s.f. + 40s.f. + 325s.f.
78	↓ Seams &	↓		X		
79	↓ penetrations	↓		X		
80	Pitched metal roof at perim seal	↓		X		60 s.f. (pitched side)
81	↓	↓		X		
82	Main flat roof - path near HVAC	rolled asphalt		X		200 s.f.
83	↓	maint. foot path		X		
84	↓	↓		X		
85	Main roof at roof hatch wall	rolled roof/side wall		X		
86	↓	felt		X		
87	↓	↓		X		
88	Ext. Front ceiling @ entry	Stucco		X		
89	↓	↓		X		
90	↓	↓		X		

Samples relinquished by: [Signature]  
Samples received by: Jean Catal

Date/Time: 9/23/11  
Date/Time: 9/23 4:35pm

Tel: 714.899.8900  
Free: 888.743.0998  
Fax: 714.899.7098  
<http://www.patriotlab.com>

Patriot Environmental Laboratory Services, Inc.  
7271 Garden Grove Blvd., Suite A Garden Grove, CA 92841

**ATTACHMENT B**  
**SAMPLE LOCATION DRAWINGS**

Building 940

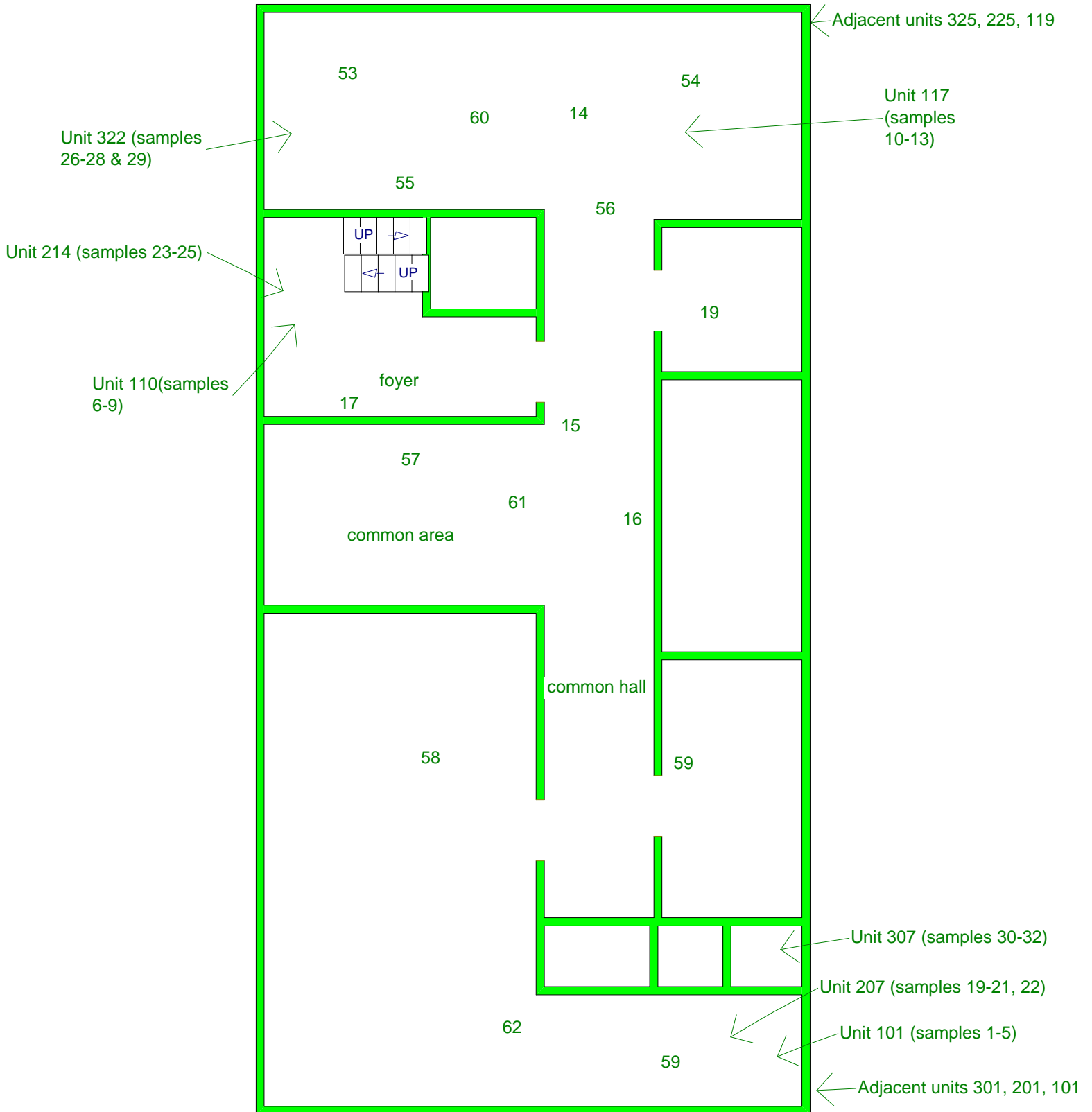

MARCH ARB  
BLDG 942  
RIVERSIDE CA  
PATRIOT JOB NO. 39361

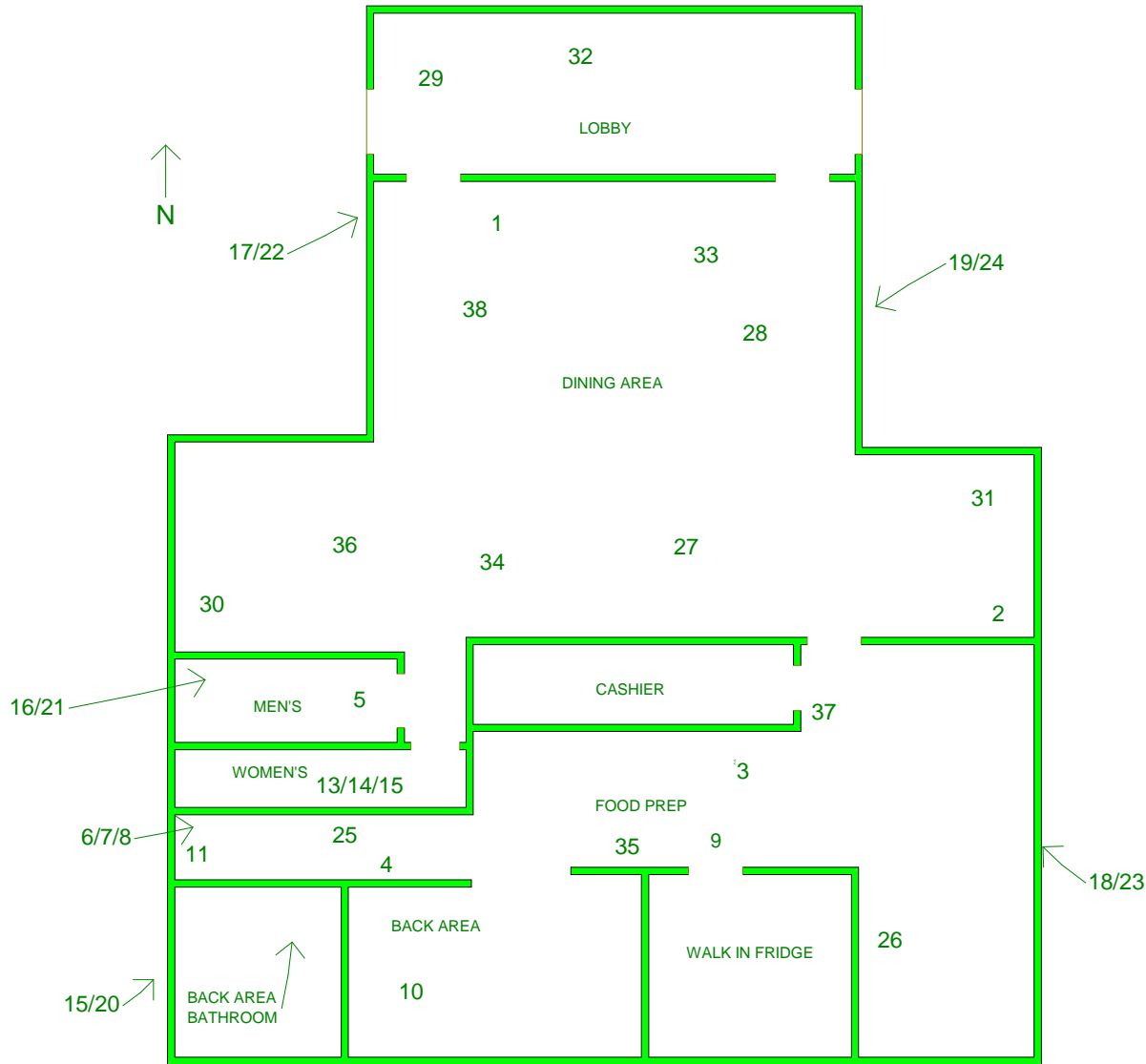

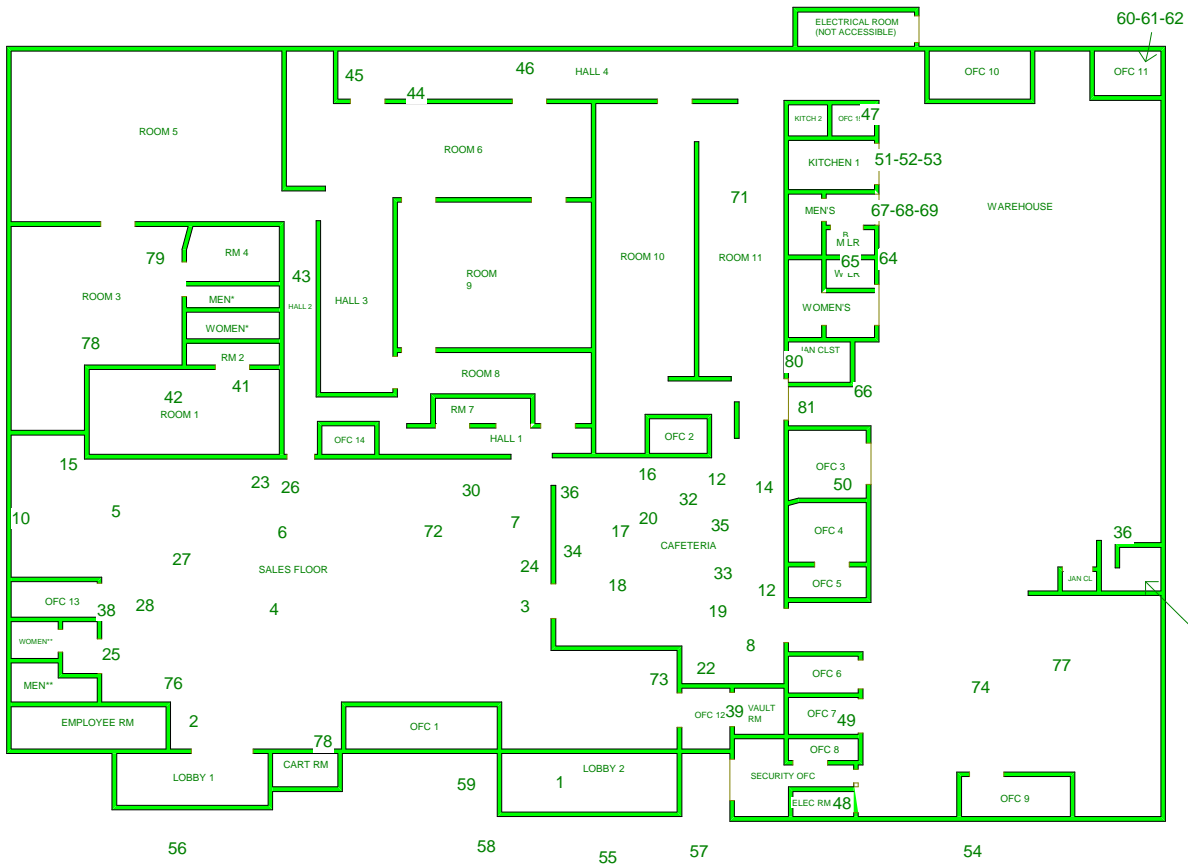

60-61-62

ELECTRICAL ROOM  
(NOT ACCESSIBLE)

WAREHOUSE

DAMAGED MERCHANDISE ROOM

MARCH AFB,  
BLDG 960,  
RIVERSIDE, CA  
PATRIOT JOB NO. 39361

